The Times

LOS ANGELES

In Two Parts: 18 Pages.

XI" YEAR. | PER WEEK....20 CENTS PER MONTH....75 CENTS | $9 A YEAR. | SATURDAY, APRIL 19, 1902. | ON ALL NEWS STANDS TRAINS AND STREETS | 5 CENTS

...RIDAY, APRIL 19...

Ping Pong

The game everybody is playing. You'll want to when you see it. We have just received a big shipment. Prices range from

$2.50 to $10

...ig Notion Sale.

...ings but how they sell. Place in the morning and the ...urchasers before night. ...ys of it and then some other ...t.

...box; ... 8c

Needle Books—... a large assortment of all ... of needles; regular price 10c, sale price ...

...fine, 13c

"Puritan" Washable ... Foundation—Just the thing for summer, regular price 15c, sale price ...

...—10 ... and 25c

Swanbill Hooks and ... all sizes, black and white, ... dozen on a card, regular price 15c, sale price, ... cards for ...

...of 9c

Black Shoe Laces—... long, for women's shoes, sale price, pair ...

...tch- 5c

Unbreakable Corset ...—Satin covered, regular price 15c, sale price, per pair ...

...ular 15c

"Pennant" Brand ... Cotton, Nos. 40 and 60, ... yards to the spool, regular price 5c, sale price ...

...inet 5c

Whalebone Casing—... ers, 6 yards to the pair, regular price 10c, sale price ...

...1c and 5c

Dress Shields—Pure ... ber covered on both sides, ... two sizes, regular price 10c, sale price ...

"King's Adjustable Cuff ...—regular price 10c, sale price ...

...learance Sale.

...rs its close hundreds of ... pply themselves for a ... be done at such little ... the great stock bought ...

...men's $3.00 Vici Kid Shoes ... spring lasts in foot-... lace style only, made with ... leather tips, light, flexible ... C to EE, all sizes. ... nce sale price, $1 ...

...omen's $2.50 Kid Shoes ... button styles, heavy ex... ..., flexible soles—all new ... and in all sizes and wid... ...E. Clearance ... rice, $1 ...

...omen's $2.00 Kid Shoes ... the Utica Shoe Co.—... styles, new spring shapes ... and in all sizes. New ... included in this ... at, $1 ...

...Oxfords. ...sh lasts; foot form ...tain cloth top; patent ...nd toe, $3.45 ...

...Oxfords. ...able "Blucher" cut ...e soles; made on ma... ...oft stock; are in all ...values, $2.95 ...

...Paris Kid Oxfords. ...er or kid tips; ... tops—very stylish ...le price, $2 ...

...'s $2 Oxfords. ... and tan Oxfords—all ...sizes 2½ to 4½ ...earance sale price $1 ...

...Shoes Worth Up to $2.0 ... lot of 500 pairs of ... to sell at $1.75, $2.00 and ...ed styles, made on ...ts. Clearance sale ...ion, a pair, $1.25 ...

...' $1.50 Kid Shoes ...rs; button style only ...to 1, Actual $1.50 ... $ ...

...en's $1.25 Kid Shoes ...nly, patent leather tips, ... good serviceable shoe ... Clearance ... $ ...

$1 Kid Shoes ...patent leather tips ...t 800 pairs in this lot ...

...Calf Shoes ... only; are well ...stand the roughest ... Clear- $1.35 ...

...1.75 Shoes ...o 10½—medium ...ade very dressy $1.25 ...

...hoes ...: nearly all sizes in the ...rance $2 ...

...ger Store.

THEATERS— With Dates of Events.

OS ANGELES THEATER— BY REQUEST—A STRAUSS NIGHT—TUESDAY EVENING, APRIL 22— ... MR. MAX HEINRICH ....

...ical Genius and Pianist, and MISS JULIA HEINRICH, Contralto, in a Song Recital, ...ing from Dvorak, Richard Strauss, Schubert, Herrocks, D'Albert, Mackenzie, Brahms, ... most unique, the most satisfying and the most exquisite evening of song yet ... in Boston."—Globe. Seats now on sale. Special Rates to Students. ...—25c, 75c, $1.00 and $1.50. Phone Main 70.

OS ANGELES THEATER—H. C. WYATT, Lessee and Manager. Matinee Today at 2:10 p.m.—Last Time Tonight, Liebler & Co.'s Immense Production of Hall Caine's Great Play "THE CHRISTIAN," ...ert Morgan as John Storm and a specially selected company of 50 people, includ... ...Desert at Glory Canyon. ...now on sale. Prices—25c, 50c, 75c, $1.00 and $1.50. Tel. Main 70.

S ANGELES THEATER— ONE NIGHT ONLY—WEDNESDAY EVENING, APRIL 23. ...Production ... "THE ANTIGONE OF SOPHOCLES." ...Greek Play— ...Chorus, and Orchestra drawn from Stanford University. ...entirely with choral odes set to MENDELSSOHN'S MUSIC. ...now on sale. PRICES—50c, 75c, $1.00 and $1.50. TEL. M. 70. Special rates ...Girls, High School, University and Normal School.

OROSCO'S BURBANK THEATER—OLIVER MOROSCO, Lessee & Manager. MATINEE TODAY. TONIGHT—Farewell performances of the BELLS in ... "The Starbucks." Week Commencing Tomorrow Night and All Week—Matinee Saturday Only—The Polite Comedy Success, "TOO RICH TO MARRY," By Edward Owings Towne. PRICES—15c, 25c, 35c and 50c. Telephone Main 1270.

RPHEUM—TONIGHT—REGULAR MATINEE TODAY. MR. AND MRS. SIDNEY DREW, ...in their new play "The Yellow Dragon;" HOMER LIND AND COMPANY, in the one-act ...ical comedy, "Caligula, the Street Singer;" GEORGE GORMAN AND FRANCES ... the Comedian and the Singer; FRED STURGE, Banjo Virtuoso; LOUIS SIMON, ...GARDNER AND COMPANY, the Comedy, "The New Coachman;" THE MELANI TRIO, ...and Instrumentalists; THE GREAT AMERICAN BIOGRAPH, the Celebrated "Be... ...FRANK LINCOLN. PRICES—Evening, best seats, 25c and 50c; gallery, 10c; box ...c. MATINEES—Wednesday, seats 25c; Saturday and Sunday, good seats 25c; ev... ...ist and logo seats 50c; Children 10c. Phone Main 1447.

IMPSON AUDITORIUM— Direction BLANCHARD & VENTER. Monday, April 21st—THE GREAT CLOSING MUSICAL EVENT OF THE SEASON—Special Event Imperial Course. COLLAMARINI-REPETTO COMPANY. ...ARINI, Contralto; REPETTO, Soprano; RUSSO, Tenor; FERRARI, Baritone; ...Pianist. ...$1.00, 50c, $1.50. Half Price to holders of People's and Imperial Course Tickets. ...now on sale at Darlett's Music Store. 'Phone John 6831.

UTES—PARK—ZOO—THEATER— ...ET LIONS, ...HOUND BEARS, ...NT'S RIDE FOR ...IFE, ...E OPEN-AIR ...E COASTING ... Balloon AND LOOP THE LOOP SUNDAY. The Mannings, "Race Horse Sports" Beatrice Fyan, the California Nightingale. The Callenders, Operatic Duo. Merritt, Norman-Keller Pocket Edition. Fay Bainter, a Miniature Josephine Gassman. ...to Grounds 10c. To Theater 10c. Children 5c. Ladies 5c afternoons excepting ...Sundays and Holidays.

...RNMENTS AND ENTERTAINMENTS— With Dates of Events.

...SEBALL—California League—Chutes Park— ...Sacramento vs. Los Angeles Today at 2:30 p.m. ... GAMES SUNDAY—MORNING AT 10:30 A.M.; AFTERNOON, 3:30 P.M. Admission 25c. Grand Stand 25c Extra.

...STRICH FARM—South Pasadena—Open Daily. One Hundred and Twenty-five Gigantic Birds ... AN IMMENSE STOCK OF ...s and Plumes For Sale at Producer's Prices. USEFUL CALIFORNIA SOUVENIRS.

...ECTRIC THEATER—263 SOUTH MAIN, OPP. THIRD ST. ...Tonight See the CAPTURE OF THE BIDDLE BROTHERS, one of the most exciting and realistic Moving Pictures ever shown to the public. A regular ...RSEVILLE of moving pictures, lasting one hour, for TEN CENTS. Continuous ...rmance 7:30 to 10:30 p.m. MATINEE TODAY AT 3 P.M.

... BASKETS AND BLANKETS—Extraordinary Exhibit—... the largest in the world ...Souvenirs and Curios. Tourists and visitors invited to inspect them. A good ...information in natural history. Mobsey's Big Curio Store, Fourth and Main.

...BELL'S—Established 16 years—oldest and best known. Best line of Indian ...Baskets, Blankets and Curios in California. Mexican Zarapes and ...Drawwork. Campbell's Curio Store, 329 South Spring St.

...IT—Sea Shells, natural, cleaned and polished, in any quantity; also California ...wood novelties. Come and see them made at Winkler Curio Co., 346 S. ...or 344 S. Main St., wholesale and retail. Catalogue free. Tourists invited.

...S—FREE EXHIBIT—Indian Baskets, Blankets and Pottery, Mexican Drawn... ...work, carved Leather, Turquoise, clear sand in matrix. Largest assortment ...ma and Mexican Opals on the Coast. FIELD & COLE, 349 South Spring St.

...ER ROUTES OF TRAVEL—

$2.75 EXCURSION AROUND THE— "INSIDE TRACK"

...DAY, APRIL 19, a personally conducted excursion will leave the ...SOUTHERN PACIFIC (Arcade Depot) ...and return at 6:20 p.m. Carriages drives at Riverside 50c and 75c; at Red... ...excursion is under the auspices of the ...NG WOMEN'S CHRISTIAN ASSOCIATION ...ited. Children $1.40 round trip. Tickets on sale every day at Information ...West Third St., and Thursday and Friday at Dean's, Second and Spring.

...A CATALINA ISLAND—A Grand Resort! ...from Los Angeles. Wonderful ...MARINE FOREST. ...Two boats every day excepting ...days, as noted on Time Table. ...L METROPOLE ...ground. Best Golf Links. David ...Interesting Aquarium. Fare, ...from Los Angeles, Excursion, ...$3.75. The Company reserves ...to steamers and time of sail... ...ions. Phone Main 36 or day ...for private cabin reservations ...ard in steamers. ...COMPANY, 222 South Spring. Three Hours On Island... RETURN SAME DAY

DAILY Trains Leave Los Angeles: 9:05 a.m. from S. P. Arcade Depot 9:50 a.m. from Salt Lake First St. Depot *1:40 p.m. from either Depot *Fridays and Sundays excepted

Trains Arrive Los Angeles: S.P.Co. †11:30 a.m., *6:40 p.m., ††7:15 p.m. S.L. Route †1:10 p.m., *6:40 p.m., ††7:20 p.m. †Daily Ex. Saturday and Sunday ‡Saturday and Sunday only

...CURSION— ...VIA THE FAMOUS SCENIC RAILWAY TO MOUNT LOWE ...EVERY SUNDAY. Round Trip $2.00. The most ...beautiful panorama in the world. Cars ...leave 8, 9:30 and 10 a.m., 1 and 3:30 p.m. ...from 200 South Spring St. Tel. Main 900. PACIFIC ELECTRIC RAILWAY

...SAN FRANCISCO—by the "Fast Line"—24 Hours ...Fare: $7.50, second-class, including berth and meals; by Pacific Coast Steam... ...Co.'s Fine and Elegant Express Steamships SPOKANE and STATE OF CALI... ...LOS ANGELES. Leave REDONDO Wednesdays and Sundays, 7 a.m.; PORT ...HUENEME Wednesdays and Sundays, 11 a.m. For SAN DIEGO—Leave ...at 11 p.m. For SAN FRANCISCO and way ports, steamships COOS BAY and SANTA ...ROSA—Leave SAN PEDRO 6:30 p.m., April 2, 6, 10, 14, 18, 22, 26, 30; May 4. ...Office: 250 SOUTH SPRING ST. Tel. Main 41. W. PARRIS, Agent.

...CEANIC STEAMSHIP COMPANY—"SPRECKELS LINE" ...ALAMEDA, April 26th, for HONOLULU ONLY. SONOMA, May 1st, for HONOLULU, ...MOANA, May 7th, for NEW ZEALAND and AUSTRALIA. AUSTRALIA, May 4th, for TAHITI ...RAPA. For passage and particulars apply to 643 Market St., San Francisco, or to ...H. BRITT, Agent, 101 S. Spring St., Los Angeles. Tel. M. 362.

...HOTOGRAPHS— ...Every picture a work of ...Pictures a Specialty. ...S. SPRING ST.,

WASHINGTON.

REPUBLICAN REVOLT AGAINST RECIPROCITY.

Heavy Vote for Removal of Differential on Cuban Sugar and for the Passage of the Amended Bill.

[BY DIRECT WIRE TO THE TIMES.]

WASHINGTON, April 18.—[Exclusive Dispatch.] Today's overwhelming defeat for the House leaders on the Cuban tariff bill was a defeat for the House leaders more than anything else. It was a revolt on the part of the Republican members of the House against being dictated to in their votes and in their beliefs by a few leaders who, because they happen to be members of the House Committee on Rules, presume to say that they shall do all the thinking for the entire House membership, and it is to be noted with some alarm by Republicans everywhere that, in this final fight, in which Republicans were seriously divided, the Democratic members of the House voted as one man. They were, for the first time in years, solidly united and splendidly organized for this greatest fight of the session.

Early today it was seen that the Republican revolt against the Cuban bill was growing rapidly. As early as noon it was given out that California, Michigan, Minnesota, West Virginia and Washington had lined up with more or less solidity against the Republican leaders. And all during the day while the orators were spell-binding in the House, there was missionary work being done to get the opposition organization in more compact form. By 3 o'clock, at which time it was generally understood voting was to commence, there was intense excitement in the House. Senators came over from the other end of the Capitol in platoons to see this greatest fight of many Congresses come to an end. But among all this great throng nobody expected there was in store for those three Republicans who are House leaders any such crushing defeat as was coming to them. Even these three leaders, Henderson, Payne and Dalzell, did not themselves dream that the blow was going to fall upon them, and they were to be cast down and jeered at in any such strenuous fashion as presently happened.

The first struggle in the voting came in the committee of the whole House, when the bill came up for action, and Page Morris of Minnesota offered an amendment removing the differential duty from refined sugar. A point of order was raised against this, and this point was debated but a short time. After the debate closed, Representative Sherman, who was presiding, ruled the amendment out of order, and an appeal was taken from the decision of the chair. This was a critical moment. This was the time when those beet-sugar Republicans who have been proclaiming all winter they would vote to strike at the sugar trust were called upon to show what kind of stuff they were made of. It took "sporting blood" in them to stand this test, but they voted to overturn the decision of the presiding officer and put that amendment upon the bill. Michigan, California, West Virginia and Washington all voted solidly against the Republican programme and with the Democrats.

In addition, such old Republican war horses as Messrs. Hepburn of Iowa, Hitt of Illinois, chairman of the Foreign Affairs Committee; John Hull of Iowa, chairman of the Military Affairs Committee, and many other lesser Republican lights voted against their party organization, against the administration programme and against the President himself. It was simply stunning, and when the result of this vote was announced it was found that 130 men had voted to sustain the chair and 171 had voted against the chair.

The next vote was on the adoption of the motion to amend the bill, and that went through by 164 to 111. Some foolish grand-stand amendments, including one by Representative Corliss of Michigan, providing for reciprocity with Canada, were then voted down, and the bill was reported to the House for final action.

In the House, where a roll-call vote was taken and every man was to answer to his name, the House leaders got even a more crushing blow, for the vote here in favor of taking the differential off refined sugar was 199 to 105, and the vote in favor of the passage of the bill was 247 to 52.

The conclusion forces itself that this ends Cuban reciprocity plans. More serious than that is the fact that today's revolt was direct against allowing three men to run the House of Representatives. The bill now goes to Senate, where it meets organized resistance, headed by Senator Burrows of Michigan, who has been getting up a campaign against it.

ANOTHER ACCOUNT.

[BY THE NEW ASSOCIATED PRESS—P.M.]

WASHINGTON, April 18. — The Democrats and the Republican insurgents rode rough-shod over the House leaders today, when the voting began on the Cuban Reciprocity Bill. They overthrew the ruling of the chair in committee of the whole on the question of the germaneness of an amendment to remove the differential from refined sugar during the existence of the reciprocity agreement provided for in the bill. The vote to overrule the decision of the chair, made by Mr. Sherman of New York, was 171 to 130, Republicans to the number of thirty-seven joining with a solid Democratic vote to accomplish this result. Having won this preliminary victory, the amendment was adopted in committee, 164 to 111, and later in the House by a still larger majority, 199 to 105. On this occasion, sixty-four Republicans voted with the Democrats for the amendment. The bill was then passed by an overwhelming majority, 247 to 52.

An analysis of the vote shows that 124 Republicans and 123 Democrats voted for the amended bill, and 42 Republicans and 10 Democrats against it. The voting on the bill was the culmination of a long struggle which began almost with the opening of the session of Congress, and after two weeks of continuous debate, during which much bitterness was aroused. Today's debate was of an exceedingly lively character, the features being echoes of last night's Democratic caucus. To this caucus the defeat of the Republican leaders who sought to pass the bill without amendment is attributable.

Previous to the holding of the caucus, the Democrats were much divided, and the opposition of the Republican beet-sugar men showed signs of disintegrating. Today, when it became apparent that the Democrats would act together, the beet-sugar men decided at a meeting attended by thirty-two of them to take the bit in their teeth and overrule the chair. As soon as this combination was effected, the Republican leaders realized that they would be defeated, so far as the removal of the differential was concerned, and Mr. Payne contented himself with warning his beet-sugar colleagues that in removing the differential they were taking off a bit of protection placed in the Dingley bill especially for the benefit of the beet-sugar producers.

The Democrats attempted to follow up their advantage when the differential amendment was adopted by offering the Babcock bill and other amendments to reduce the Dingley schedules, but on these amendments the Republicans declined to stand with them, and the Democrats did not press them vigorously. One of the surprises of the session was the attempt of Mr. Roberts, a Massachusetts Republican, to take the duty off hides. He offered two amendments and appealed one from the decision of the chair, but was voted down each time.

The bill, as passed, authorizes the President, as soon as may be after the establishment of an independent government in Cuba and the enactment by said government of immigration, exclusion and contract-labor laws as restrictive as those of the United States, to negotiate a reciprocal trade arrangement with Cuba, by which, in return for equivalent concessions, the United States will grant a 20-per-cent. reduction from the Dingley rates on goods coming into the United States from Cuba, such agreement to continue until December 1, 1903. During the existence of such agreement, the duty on refined sugars and all sugars above No. 16, Dutch standard, is to be 1.825 per pound.

ACCUSE THE CHINESE OF POISONING DUNN.

STORY THAT IS MAKING ROUNDS OF WASHINGTON.

According to it the Commissioner of Immigration at San Francisco Has Been Given Deadly Drugs in His Food by Chinese Six Companies.

[BY DIRECT WIRE TO THE TIMES.]

WASHINGTON, April 18.—[Exclusive Dispatch.] The friends of James R. Dunn, Commissioner of Immigration at San Francisco, are telling today a most sensational story of a daring attempt made to murder him by agents of the Six Companies, the powerful association of Chinese that for years has held the Chinatown of San Francisco in its grasp.

Ever since Dunn took charge of the Immigration Bureau, he has been, his friends say, systematically poisoned. So insidiously was the poison administered, and so subtle its effect, that today, from a man of 190 pounds of lusty health and vigorous constitution, he is now only a shadow of himself, weighing 120 pounds.

The attempt upon Dunn's life is the direct result, it is charged, of his unalterable opposition to the admission of Chinese into this country. It is alleged that poison was sent into Dunn's house in the vegetables, meat, tea and coffee he purchased. The Chinese employed in the shops in San Francisco, it is declared, connived with agents of the Six Companies.

It is also said Dunn's departure for Washington saved his life, as the Chinese had grown desperate and were about ready to kill him outright. Dunn is a physical wreck, and in constant fear of his life. He fears that his wife and family, who are still in San Francisco, will meet vengeance at the hands of highbinders.

GREAT LAND LAWYERS RETAINED BY SCRIPPERS.

MAY OVERTURN THE DECISION OF SECRETARY HITCHCOCK.

Justice Bradley, Before Whom the Case in Mandamus Will Come, Has Had No Experience in the Trial of Public Land Litigation.

[BY DIRECT WIRE TO THE TIMES.]

WASHINGTON, April 18.—[Exclusive Dispatch.] There is fear here that the mineral oil claimants in Southern California are taking altogether too much for granted in the mandamus case just brought against Secretary of the Interior Hitchcock to compel him to approve lieu-land selections upon mineral lands. In this case that class of land speculators known as "scrippers" from all over the West are going to combine to make a great test case. Their application for mandamus, part of which has already been telegraphed to The Times, is pronounced by lawyers here to be one of the most adroitly-drawn applications ever filed in a land suit in any court in the country. They have a corps of the best lawyers to be had in such a case, and these lawyers, headed by former United States Senator Thurston, are now in Washington completing every detail of their case.

This suit being against the Secretary of the Interior, that official has requested the Attorney-General's department to assign counsel to defend it. There has been some suggestion that the Hon. Willis Vandevanter, before whom these cases were heard, be assigned to them in the courts of the District of Columbia, but it is felt that Judge Vandevanter might have some delicacy about accepting an assignment to defend his own decisions, although he is by far the best man that could be had for these cases, owing to his complete familiarity with them, and with land and mining laws in general. He is, in addition, pressed with official business in his own department.

When the case comes up April 25, it will be before Justice Bradley of the Supreme Court of the District of Columbia, who is an excellent judge of great mental vigor, but who is wholly without experience in matters of this character. In the last five years there has not been four public land cases before the courts of the District of Columbia, and therefore with a judge without experience a great deal will depend upon how the cases are presented to the court. In view of all these things those interested in knocking out the scrippers and having the decisions of the Interior Department upheld, involving, as they do, lands worth millions, would like to see Judge Vandevanter assigned to take charge of the cases for the government, but that probably will not be possible.

ANOTHER CASE DECIDED.

[BY DIRECT WIRE TO THE TIMES.]

WASHINGTON, April 18.—[Exclusive Dispatch.] Secretary Hitchcock today made decision in the case of the Gray Eagle Oil Company versus Clarke, which is another California oil fields case, in which he denied the motion for review made by the lieu-land selectors. This decision is based upon one made about one year ago in this case, and also upon the decision made last week in the case of the Kern River Oil Company versus Clarke.

RECIPROCITY TREATIES.

ARRANGEMENTS FOR BURIAL.

[BY DIRECT WIRE TO THE TIMES.]

WASHINGTON, April 18.—[Exclusive Dispatch.] Senator Cullom of Illinois has made arrangements to have the Foreign Relations Committee of the Senate take up all reciprocity treaties next Wednesday and provide for their decent burial.

Senator Cullom believes that the United States owes it to the nations with which these treaties were negotiated that they be disposed of, and he intends to do that in some fashion.

FIFTY-SEVENTH CONGRESS. REGULAR SESSION.

[BY THE NEW ASSOCIATED PRESS—A.M.]

WASHINGTON, April 18.—SENATE.—At the conclusion of routine business in the Senate today consideration of a bill to provide for a union railroad station in the District of Columbia was begun.

After the bill had been read and several of the amendments of the committee had been adopted, it went over on the objection of Mr. Jones of Arkansas.

Bills were passed as follows: To provide a commission to receive designs for a monument or memorial to Abraham Lincoln, and appropriating $25,000 for the purpose, the commission to consist of the chairman of the library committees of the House and Senate, and the Secretary of War; to prevent any consular officer of the United States from accepting any appointment from a foreign State as administrator, guardian or any other office of trust without first executing a bond, with security to be approved by the Secretary of State.

Mr. Cullom then presented the conference report upon the Legislative, Executive and Judicial Appropriation Bill, and the report was agreed to without comment.

At 2 o'clock the unfinished business, a bill temporarily to provide for the administration of affairs of civil government in the Philippine Islands and for other purposes, was laid before the Senate and was read under an agreement that committee amendments first should be considered.

AMENDMENT AGREED TO.

[BY THE NEW ASSOCIATED PRESS—P.M.]

WASHINGTON, April 18.—All committee amendments were agreed to with the understanding that all parts of the bill should be subject to amendment.

Mr. Rawlins, a member of the Philippine Commission, offered a substitute for certain sections of the measure relating to the government of the islands, the operation of the courts, and extending to the Philippines the land laws of the United States.

Mr. Rawlins also offered, on behalf of the minority, a substitute for the entire measure, granting from the restoration of peace in the archipelago independence to the Filipinos, and providing for the formation of a constitutional government in the Philippines.

Mr. Carmack offered two amendments, one providing that no person or corporation should hold persons in slavery in the islands, or should employ persons held in slavery, under penalty of a fine of not less than $10,000, and the other declaring that the United States regards with extreme disfavor the admission of the Philippine Islands as a State of this Union.

The Philippine bill was laid aside, and a bill was passed appropriating $25,000 to establish a fish hatchery and fish station in Utah.

The Senate then passed fifty-five private pension bills, and after a brief executive session, at 4:55 o'clock p.m., adjourned.

HOUSE PROCEEDINGS.

[BY THE NEW ASSOCIATED PRESS—A.M.]

WASHINGTON, April 18.—HOUSE.—When the House met today at 11 o'clock there was a prospect of a memorable session ahead. The general debate upon the Cuban Reciprocity Bill was to close at 3 o'clock, and it was the intention of the leaders, if possible, to hold the House in session until the final vote was taken. The action of the Democratic caucus last night, which decided to vote solidly for the removal of the differential on refined sugar, gave the leaders much concern, as they were unable to figure out exactly what strength the proposition would command on the Republican side.

The disclosures of Mr. Underwood last night relative to overtures made to the Democrats on the basis of an abandonment of the Crumpacker resolution, added a new complication to the situation, and there seemed a likelihood that it might figure in the debate today in a sensational fashion. The whole atmosphere of the House was, in fact, charged with electricity and presaged the coming storm.

Mr. Richardson of Tennessee, the Democratic leader, was the first speaker today. He made a careful and dispassionate speech, explaining why he had voted in favor of reporting the bill. He stated frankly that he doubted whether the enactment of the bill would do much to bring about the reciprocal trade relations between Cuba and the United States which was earnestly to be desired. But he had voted for it in the hope that it might accomplish something. It would at least re-

(CONTINUED ON FOURTH PAGE.)

News Under to The Times This Morning

Part I.

1. Exciting Time in Congress.
2. Boer Leaders for Peace. Frisco Car Men in a Quandary.
3. National Guard Shortage. Bloodshed in Brussels.
4. Half Million for Postoffice.
5. Iberg Suits the Quakers.
6. Editorial Page: Paragraphs.
7. Oil Company to Practice Economy.
8. Weather Report. Liners: Classified Advertising.
10. Bible Lessons for Bible Students.
11. Los Angeles Ball Club Takes Lead.
12. The City in Brief: Paragraphettes. Record of Marriages and Deaths.

Part II.

1. Max Heinrich to Reside Here.
2. The Public Service: Official Doings.
3. Financial and Commercial.
4. Our Neighboring Counties.
5. Los Angeles County News.

CLASSIFIED NEWS SYNOPSIS.

THE CITY. Woman fights quarantine officer....Max Heinrich to make his home in Los Angeles....Gold Cross mine closed down....Arcade station not to be rebuilt....Mrs. Herbert Warner disappears from home....Many new trains for the beaches....Death of Thomas S. Parvin....Hotel men making ample provision for the biennial thousands....Supreme Chancellor United Moderns here....Looloos 8, Sacramentos 4....Officer Holleran solves the color problem....Saloonkeeper Watson granted change of location by Police Commission....Pacific Electric Company gets Boyle Heights franchise....John Williams of Long Beach on trial for battery....Thieving bell boy gets sixty days....Cook fined for hitting a saucy waiter.

SPORTS. Phillies fancy Iberg. Flush of Gold upsets talent....Eastern racing summaries....Hodge easy for Reilly....Automobile continuous record....Futurity stake for 1903.

SOUTHERN CALIFORNIA. Pasadena Baptists still figuring for new church....Hatchet buried under banquet board in Long Beach....Pomona girl steals a wheel....Texas people to locate in Orange county....Short cut out of jail in San Bernardino....Riverside water diverters held for damages....John O'Brien suffocated in Exposed Treasure cyanide tank....Imperial irrigation case decided in San Diego....Transcontinental Passenger Agents' Association adopts interchangeable mileage.

COAST. Beebe not guilty of murder....Remarkable surgical case. Brute looked like Bennett....Sad result of overstudy....Suicide of bookkeeper....Engineer fatally burned. National Guard shortage....Timberland deals....Veterinarian lets human blood....Woodmen log-rolling....Elks' circus at Stockton....Irrigation plans for Salt River Valley.

WASHINGTON. Warm debate in Congress....Status of Chinese bill. Cabinet meeting....Half million for postoffice....Vote on Cuban tariff. Chinese accused of poisoning Dunn. China's protest against exclusion from Philippines.

FOREIGN, BY CABLE. Boer chiefs will submit peace proposals to vote....Queen Wilhelmina has typhoid. Redmond denounces coercion....Flying-machine inventor comes to grief. Bloodshed in Brussels....Lords discuss Yerkes's schemes.

GENERAL EASTERN. Balensi's freedom will be brief....Government's answer to Spanish War claimants. Case that puzzles physicians....Trial of Strother....Three Van Warmers found guilty of uncle's murder....Editors get excited....Smallpox joke blockaded traffic.

FINANCIAL AND COMMERCIAL. Citrus fruits in the East....New York stock review....Chicago grain pit. General market reports.

STEAMER COMBINE.

Morgan Gets Lines Together.

Passenger Situation is Greatly Changed.

War of British vs. American Capital Put Aside.

Public Will Benefit by the Uniformity of Trans-Atlantic Service.

[BY DIRECT WIRE TO THE TIMES.]

LONDON, April 18.—[Exclusive Dispatch.] The biggest details of the biggest steamship deal ever consummated will be made public here tomorrow morning. J. Pierpont Morgan has succeeded in his project of bringing together, in close working agreement, six of the biggest British and American trans-Atlantic lines, while two of the great German lines have agreed to enter into a harmonious working agreement that assures a tight-fast community-of-interests. The lines in the new combination are White Star, Dominion, Leyland, Atlantic Transport, American (International Navigation Company,) and Red Star, while allied and heartily coöperating are the Hamburg-American and North German Lloyd.

To every one familiar with the North Atlantic steamship situation this combination seems irresistible. Considering the fast liners of the White Star, American, Hamburg-American and North German Lloyd, the passenger situation seems absolutely in grasp of new combination, while big fleets of enormous cargo boats belonging to Leyland, Dominion, Atlantic Transport and Red Star lines make domination of freight business an absolute certainty.

The announcement of this combination, it need hardly be said, will cause much surprise in London tomorrow. The managers of the great lines of ocean greyhounds recognized that the cutting and racing tactics hitherto adopted must end either in actual financial disaster or in one of three other things—ruinous competition, with incalculable losses for a time; increase in rates, or reduction in the working expenses of the different companies. The expediency of the last-named course was urged by Morgan, with the result that the greatest steamship combination on record came into being.

It is understood that the new arrangements will involve no change of flag, and little or no change in management. Hearty coöperation of the two great German companies engaged in North Atlantic traffic is assured. The Dominion line's traffic with Montreal and the North German Lloyd's with different parts of the world other than the United States will remain unaffected by the arrangement. There will be a great saving by the amalgamation of repairing works, offices and like, and there will be an absolute common policy. Another great advantage is the assured harmonious working arrangements with the great railroads of the United States, which are controlled by the same interests. While the combination will affect British shipping, British shipbuilding and shareholders in these interests, it is thought the results will be favorable, rather than the reverse.

From the British standpoint, it is realized that those who control the great transcontinental lines, by the grant of preferential rates to goods invoiced to American lines, could practically boycott British carrying trade by the new arrangement. A possible war of British versus American capital, or what would be far worse, commercially and politically, a war of ship bounties between the two governments, has been avoided.

To the public, the chief benefit will accrue from the uniformity of trans-Atlantic service, in winter as in summer, which is not at present the case.

SMALLPOX JOKE.

It Was Fun for Carroll, but Gave Thirty Men Who Rode With Him Much Unhappiness.

[BY DIRECT WIRE TO THE TIMES.]

NEW YORK, April 18.—[Exclusive Dispatch.] William P. Carroll, a soda-water manufacturer, deliberately held up the Second-avenue Elevated this morning for nearly two hours, all because he objected to being crowded. Incidentally, he gave thirty other men in the car a case of horrors, and ended his fun by being held in $300 bonds for three months to keep the peace.

James Gifford got into the car at Thirty-fourth street, took the seat next to Carroll, and settled down for a snooze.

"Say, go up in front and sit down," said Carroll.

"This seat suits," responded Gifford.

"Move along or you'll catch it."

"Nutty, eh?" said Gifford to Conductor Joseph Manning, who came in.

"No, smallpox," answered the conductor.

The other passengers began to show great interest. A policeman aboard diagnosed the case, quarantined the train, and sent for the ambulance. It took nearly two hours to arrive, and then the doctor declared Carroll was in fine health. The soda man then

SOUTH AFRICA.

BOER CHIEFS FAVOR PEACE.

Submission of Terms to Followers.

Plebiscite Will Decide the Question.

Official Statement by Balfour. Conditions in Concentration Camps.

[BY THE NEW ASSOCIATED PRESS—A.M.]

LONDON, April 18.—[By Atlantic Cable.] The government leader, A. J. Balfour, in the House of Commons today made the following important statement:

"After two conferences between Lord Milner, the British High Commissioner in South Africa, and Lord Kitchener and the Boer delegates at Pretoria, Lord Kitchener, while refusing to grant an armistice, on military grounds, has agreed to give facilities for the election and meeting of representatives for the various commands to consider the situation. The Boer leaders have therefore left Pretoria to carry out this plan."

Balfour added that it was not expected that communication between the British authorities and the Boer leaders could be resumed in less than three weeks.

Balfour's statement made a generally favorable impression. It was argued among the members that the action of the Boer leaders demonstrates that at any rate a majority of the delegates favor the acceptance of the suggested British peace terms. The submission of the question to a plebiscite of the burghers is according to Boer law, which requires the leaders of armed forces in the field to take the opinion of their followers before concluding peace

FALSE STATEMENTS.

[BY THE NEW ASSOCIATED PRESS—A.M.]

LONDON, April 18.—It is asserted officially that the statements to the effect that the Boer leaders went to Pretoria at the suggestion of the British officials, are absolutely unfounded. The action of the Boers was entirely spontaneous, and this is regarded here as the best evidence of a genuine desire to bring about a settlement by peaceful negotiations, and as being indicative of the character of the advice that will be given to the burghers by the leaders who are now returning to their various commandoes.

HERTZ DEFENDS BRITISH.

[BY THE NEW ASSOCIATED PRESS—A.M.]

NEW YORK, April 18.—Rev. Dr. Joseph Hertz, who was a member of Lord Milner's high or advisory committee in South Africa, and chaplain of the Rand rifles, has arrived in this city, his former home. When the war broke out Dr. Hertz was expelled from Johannesburg by Mr. Kruger for being an Uitlander. He has since visited many of the concentration camps in South Africa. Of these camps and on kindred subjects, Dr. Hertz says:

"The stories of the British cruelty toward the wives and families of the Boers in the concentration camps are absurd. It is not the fighting Boer who makes these charges, but the stay-at-home. Why, the Boer in the field sends his family to the British to take care of so that he will not be hampered by them while fighting. While there were but 5000 children attending school in the Orange Free State before the war started, there are now 14,000 at school under the British governmental rule."

WOLMARANS IN IGNORANCE.

[BY THE NEW ASSOCIATED PRESS—A.M.]

THE HAGUE, April 18.—A. D. Wolmarans, the Boer delegate, said today that he had no knowledge whatever of any particulars regarding the South African peace negotiations, nor of the report published in Amsterdam to the effect that the negotiations had been broken off.

MULE TRAFFIC.

[BY THE NEW ASSOCIATED PRESS—A.M.]

CHICAGO, April 18.—Peter Van Vlissingen, who has been one of the most active friends of the Boers in Chicago, today sent to the President an open letter advancing an argument against the British mule traffic in the United States. He declares the traffic in violation of the treaty of Washington.

BOERS CAPTURED.

[BY THE NEW ASSOCIATED PRESS—P.M.]

KLERKSDORP (Transvaal) April 18.—Gen. Ian Hamilton, in a further drive, has captured sixty-four Boers.

QUEEN HAS TYPHOID.

Physicians Said to Be Hopeful That the Disease Will not Assume the Ordinary Malignant Character.

[BY THE NEW ASSOCIATED PRESS—A.M.]

THE HAGUE, April 18.—[By Atlantic Cable.] An official bulletin was issued this morning from Castle Loo stating that Queen Wilhelmina passed a fairly quiet night. The alarming fever which complicates the Queen's condition is now officially admitted to be typhoid.

FEVER STILL HIGH.

[BY THE NEW ASSOCIATED PRESS—P.M.]

HETLOO (Holland) April 18, 7 p.m.—Queen Wilhelmina's fever has not abated, but the condition of the royal patient is said to be satisfactory. Her Majesty's physicians are said to be less anxious, as it is believed the malady will not assume the ordinary malignant character.

Queen Wilhelmina is visited by her doctors three times a day. She is supposed to have contracted her illness as the result of a chill. Among the messages received today at the Palace inquiring as to the Queen's progress was one from President Roosevelt.

EARTHQUAKE AFFECTS SEAS.

Ridges of Rock Appear at Points Where There Were Formerly Fathoms of Water—Harbor Unapproachable.

[BY DIRECT WIRE TO THE TIMES.]

ST. PETERSBURG, April 18.—[Exclusive Dispatch.] The recent earthquake at Shemakha, in which thousands of persons were killed, has had a curious effect on the level of the Black Sea and Caspian Sea. Ridges of rock have appeared at points where the chart formerly marked fathoms of water.

As a result of this, the harbor of Krasnovodsk, from which the Central

SPANISH WAR CLAIMS.

Government's Answer to Suits Entered by Americans Who Suffered Property Losses During Cuban Rebellion.

[BY THE NEW ASSOCIATED PRESS—A.M.]

NEW YORK, April 18.—Lawyers of this city, who are pushing various claims against the government growing out of the war with Spain and the Cuban insurrection preceding it, have received a brief on demurrer to their petitions, in which the Federal lawyers assert that Capt.-Gen. Weyler's reconcentrado order was justifiable under the rules of civilized warfare.

The plaintiffs in the case claim that while they were citizens of the United States their sugar plantations were destroyed by the Cuban insurgents. The United States government is looked to for reimbursement, because of the agreement with Spain as to the mutual relinquishment of claims on behalf of their citizens or subjects growing out of the war and insurrection, and the announcement that the United States would settle the claims of its citizens against Spain so relinquished as set forth in the peace treaty.

The government's main contention is that a State of actual warfare obtained in Cuba at the time of the alleged losses, and that, therefore, under another provision of the treaty, it is not liable.

ENGLAND.

REDMOND DENOUNCES THE CRIMES ACT.

IMPASSIONED SPEECH MADE BY THE IRISH LEADER.

Charges That an Infamous Conspiracy is on Foot in England to Foment Crime in Ireland and Makes Ringing Defiance of Government.

[BY THE NEW ASSOCIATED PRESS—A.M.]

LONDON, April 18.—[By Atlantic Cable.] In the House of Commons, John Redmond, the Irish Nationalist leader, speaking of the crimes act proclamation issued by the Lord Lieutenant of Ireland, Earl Cadogan, declared that an infamous conspiracy was on foot in England to foment crime in Ireland, where none existed. The stories of outrage and violence in Ireland were infamous calumnies.

The Nationalists in Ireland were only governed by a contemptible minority. This statement was cheered by the Irish members. A hundred men, continued Mr. Redmond, stood ready to replace every man sent to prison in this struggle. The Irish entreated Mr. Wyndham, the Chief Secretary for Ireland, to change his policy, but if he continued it they would meet him face to face and give blow for blow. Their answer to his coercion of Ireland would be to harden their hearts, strengthen their organization and compel redress.

Mr. Wyndham replied that while it was true that there was a comparative absence in Ireland of crime against the person, the lives of people were made miserable by intimidation and boycotting. The government was not acting from political motives, but as the result of a mass of information, laboriously collected and carefully examined.

A motion for adjournment to discuss coercion, made by Mr. Redmond, was rejected by a vote of 253 to 148.

John Redmond and John Dillon have sent a joint cablegram to former Congressman John F. Finerty of Chicago, appealing for American sympathy and support during the struggle against coercion.

YERKES'S SCHEMES.

LORDS INVESTIGATING.

[BY THE NEW ASSOCIATED PRESS—A.M.]

LONDON, April 18.—[By Atlantic Cable.] During the course of today's session of the select committee of the House of Lords appointed to inquire into the merits of the various proposed railroad schemes for London, the opponents of some of Charles T. Yerkes's plans objected to the introduction of American capital, contending that all orders for the machinery and equipment required for Yerkes's schemes were going to the United States.

Lord Knotsford, a member of the committee, interposed and remarked that the committee did not care whether the capital was American or British, so long as the committee was satisfied that the loan would be properly financed.

CREDULOUS INVESTORS BOUGHT AIR-BUBBLES.

POLICE RUDELY INTERFERE WITH A WONDERFUL INVENTOR.

Hermann Ganswindt Had Shares to Sell in His Flying Machine Which He Said Would Reach Planet Mars—Perpetual Motion Motor.

[BY THE NEW ASSOCIATED PRESS—A.M.]

BERLIN, April 18.—[By Atlantic Cable.] Hermann Ganswindt, whose so-called flying machine has attracted wide attention here and abroad, was arrested today for protracted deception, forgery and gulling the public into subscribing for shares of an aëroplane company. He obtained money in small sums from hundreds of persons.

Ganswindt recently flooded the papers here with immense advertisements of flying machines, containing the indorsements of clergymen and other persons inexperienced in business from all parts of Germany. It seems that some of the names were forged, including the name of Duke Ernst Guenther of Schleswig-Holstein, Emperor William's brother-in-law.

The police had long suspected Ganswindt, and detectives had been working on the case for five months. He recently offered to the War Minister for 20,000,000 marks a flying machine, which, he said, would reach the planet Mars. The prisoner also claimed to have invented a motor having multiplying power, run on a sort of perpetual motion.

Ganswindt, who was originally a lawyer and then a farmer, has been experimenting for ten years with visionary inventions, none of which practically realized his expectations.

EVIDENCE AGAINST BATSON.

LAKE CHARLES (La.) April 18.—Ed Batson, who is on trial here for the murder of six members of the Earl family near Welsh, has been positively identified by a dozen witnesses as the man who oatempted to sell Ward Earl's mules at Lake Charles February 14.

AT NEW YORK HOTELS.

NEW YORK, April 18.—[Exclusive Dispatch.] At the Ashland, Mrs. M. H.

LABOR.

MUST STRIKE OR SURRENDER.

Vining Leaves Car Men No Other Way Out.

Strength of Union not Known to Outsiders.

Bricklayers Quit — Amalgamated Association—Another Espee Strike.

[BY THE NEW ASSOCIATED PRESS—A.M.]

SAN FRANCISCO, April 19.—The Executive Committee of Division No. 205 of the Amalgamated Association of Street Railway Employés' Association of America, as the local organization of the gripmen, motormen, conductors and others employed on the local street car lines is called, received scant courtesy from Manager E. P. Vining of the Market Street Railway Company this afternoon.

Shortly after noon, the committee called at Vinings office to receive from him his answer to their communication which was presented yesterday, and which stated their grievance and their demands, but it was refused an audience. The committee then reported to its fellow-members, who had assembled at their headquarters, and the dissatisfied car men were in executive session until late in the day. Many of the car men were in favor of calling a mass meeting of the employés of all the roads, and leave it to the will of the meeting whether or not a strike should be ordered as a means of remedying their grievances.

The members of the committee, as well as Manager Vining, are reticent as to what the future will bring forth. The car men say they are not willing to force the matter to an issue if any hope can be held out that their requests will be granted. The car men for over a year have been secretly organizing a union, but what success they have met they themselves only know. Several of those who have joined and taken active parts in the formation of the organization have been dismissed from the service of the roads and no explanation was given them by their employers.

SECTION HANDS QUIT.

[BY THE NEW ASSOCIATED PRESS—A.M.]

SAN JOSE, April 18.—A gang of twenty section hands employed on the Southern Pacific Coast line between Hillsdale and the roundhouse, struck this morning, following the example of the Oakland men. They are receiving $1.65 per day, and demand $2.

BRICKLAYERS OUT.

[BY THE NEW ASSOCIATED PRESS—A.M.]

FRESNO, April 18.—The Bricklayers' Union in this city has declared a strike. They demand $6 for the present day's work of eight hours. All work under contract at the present time will be completed for the $5-a-day wage. The strike goes into effect on all day's-work jobs at once.

AMALGAMATED ASSOCIATION.

[BY THE NEW ASSOCIATED PRESS—A.M.]

WHEELING (W. Va.) April 18.—At today's session of the Amalgamated Association convention, the Committee on Contested Seats made a compromise report in the interest of harmony, but there is a possibility of a rupture in the legislation over the measures. Some lodges have instructed their delegates to withdraw from the convention, if any concessions whatever are granted the delinquent lodges. This puts a serious phase on the situation, and adds much interest to the proceedings today. There are several delegates whose lodges and addresses are not made public for fear that the mill owners will become aware of the lodges' existence. A boom for Thomas Williams of Zanesville, one of the veterans of the association, has been started for president. President Shaffer and Assistant Secretary Tighe are the principal candidates.

CATTLE IN DEMAND.

Beef Trust Declares That Prices are High Because of That Fact—Trust Feature is Denied.

[BY DIRECT WIRE TO THE TIMES.]

NEW YORK, April 18.—[Exclusive Dispatch.] Why the price of meat is high is explained from the meat-packers' point of view in a pamphlet issued today by the National Provisioner, official organ of the beef trust. It contains the answer of the beef men to charge made against them for putting up the price of fresh meats.

"It has been charged," says the pamphlet, "that the five big packing concerns form a despotic meat trust that drives all competition to the wall, puts up prices at will, and that this combine, by one stroke of the pen, so raised prices as to take $100,000,000 extra out of helpless consumers' pockets, and added it to its already profitable greed."

"Cattle are high," the pamphlet says, "That makes beef so. They are also scarce, and our export as well as the home demand being great, the price of live stock goes up."

Secretary Wilson is quoted as saying: "There is a great demand for cattle, and that means there is a great demand for beef. The people of the United States are eating more beef now than they ever did before in their history. This is because they are making money and spending it. There are not many families in this country that do not have their steaks and roasts and boiling pieces. The American people are by long odds the best-fed people in the world. Under such circumstances, it is only natural that the price of beef should advance."

The pamphlet declares that no such thing as a beef trust exists; that cattle are higher than ever before since 1882, and that the demand for meat is far in excess of the supply.

GUILTY OF UNCLE'S MURDER.

HUDSON (N. Y.) April 18.—The jury in the case of Burton, Willis and Frederick Van Wormer, charged with the murder of their uncle, Peter Hallenbeck, today returned a verdict of murder in the first degree against the three accused. The prisoners were sentenced to be electrocuted at Clinton prison, Dannmora, during the week beginning May 30 next. The case will be carried to the Court of Appeals, notice of which will act as a stay of execution.

MRS. MARTHA M'CULLOCH-WILLIAMS has written a fascinating story of Civil War times for The Times Magazine the coming Sunday.

PITH OF NEWS FROM THE MIDDLE WEST.

[BY DIRECT WIRE TO THE TIMES.]

CHICAGO, April 18.—[Exclusive Dispatch.] Welcome April showers this afternoon laid the clouds of dust which the strong west wind had kept stirred up during the earlier part of the day. Maximum temperature, 68 deg. Unless the Weather Bureau is "off," a brisk northwest wind and cooler temperature are due tomorrow. Temperatures at 7 a.m.: New York, 44 deg.; Boston, 46; Philadelphia, 46; Washington, 46; Chicago, 50; Minneapolis, 50; Cincinnati, 44; St. Louis, 54.

MARSHALL FIELD PROPERTY.

The firm of Marshall Field & Co. has scheduled, under oath, personal property amounting to $5,960,000. Last year, $5,942,000 was scheduled for the same property.

THE WILLARD STATUE.

The appropriation of $9000 for a heroic bronze statue of Francis E. Willard, made in 1899 by the Illinois Legislature, has lapsed. Miss Helen F. Mears, a Wisconsin sculptress, is at work on the statue in her New York studio, and it may be a year before she finishes it. Meantime the commission of women who have charge of the matter believe they will have no difficulty in securing the passage of another special law at the next session.

TO AND FROM CALIFORNIA.

Mrs. Joseph H. Buffum of the Virginia will join her son in California next week, and will probably spend the summer on the Coast. Mr. and Mrs. Jacob Rehm and Miss Rehm have returned to their home after a winter's sojourn in Pasadena. Mr. and Mrs. James O. Brooks of Cass street are also back from California.

POSTAL TELEGRAPH BUILDING.

Two stories are to be added to the Rialto building, and the added space will be leased to the Postal Telegraph Company at $30,000 a year for twenty-five years. The name of the building will be changed to the Postal Telegraph building. The entire building is to be remodeled into a modern office building at an expense of $250,000.

GRANDDAUGTER CONTESTS.

[BY DIRECT WIRE TO THE TIMES.]

DUBLIN (Ind.) April 18.—[Exclusive Dispatch.] Mrs. Carrie B. Orr has brought suit in the Warren Circuit Court to break the will of her grandmother, Mrs. Deborah Bandy, who left her property, worth $800,000, to the Eureka College of Eureka, Ill. Mrs. Bandy had previously willed her entire estate to the granddaugster, but when she died the will showed that Mrs. Orr had been cut off without a penny. The estate consists of lands in Warren and Vermillion counties, Illinois.

WISCONSIN OFFICIAL WEAK.

[BY DIRECT WIRE TO THE TIMES.]

WATERTOWN (Wis.) April 18.—[Exclusive Dispatch.] Lieut.-Gov. Stone is very weak, and his physicians fear that unless the severe attacks of vomiting can be stopped, their patient's vitality will be sapped.

ANN ARBOR ENROLLMENT.

[BY DIRECT WIRE TO THE TIMES.]

ANN ARBOR (Mich.) April 18.—[Exclusive Dispatch.] The official figures for the enrollment in the University of Michigan, this year, have just been given out. The grand total is 3769, which is just three less than last year.

TEACHERS CAN THRASH.

[BY DIRECT WIRE TO THE TIMES.]

MEXICO (Mo.) April 18.—[Exclusive Dispatch.] The Court of Appeals at St. Louis has approved the finding of the local court in favor of Dollie Grigsby, a young school teacher of this city, who was sued by E. E. Haycraft for $2000 damages because she whipped his boy. The decision upholds the right of teachers to whip pupils whenever it is deemed necessary.

ROCKFORD'S ELECTRIC LINES.

[BY DIRECT WIRE TO THE TIMES.]

ROCKFORD (Ill.) April 18.—[Exclusive Dispatch.] The Aurora, DeKalb and Rockford electric line has effected an arrangement with the Rockford city lines whereby the former will enter Rockford over the lines of the latter.

MISSOURI ANTI-TRUST LAW.

[BY DIRECT WIRE TO THE TIMES.]

ST. LOUIS, April 18.—[Exclusive Dispatch.] The anti-trust law of Missouri is unreasonable, oppressive, unconstitutional and void, is the finding of Judge Butler, who was appointed by the Supreme Court in July, 1900, as referee and special commissioner to investigate the Continental Tobacco Company. Referee Butler says: "The grant of immunity to insurance companies contained in section 1 of the act of 1897 (the anti-trust law) renders the whole act nugatory and violative of the Constitution of this State and of the United States."

FAMINE IN RUSSIA.

Scurvy and Typhoid Fever are Devastating the Peasantry Throughout the Whole of Altai Region.

[BY THE NEW ASSOCIATED PRESS—P.M.]

ST. PETERSBURG, April 18.—[By Atlantic Cable.] The reports received here from the famine-stricken districts of Russia more than justify the anticipations of acute suffering in these localities. Scurvy and typhoid fever are devastating the peasantry throughout the whole of the Altai (highlands of Siberia) region, formerly the chief granary of Siberia. The starving people there have consumed even the last remnants of their seed grain, and no spring crops have been sown. The last wheat sold in Altai fetched 2¼ roubles per pood, against the normal price of 16 to 20 kopecs per pood. In some places the scarcity of fodder is so great that half the houses have been unthatched to save the lives of the cattle and horses.

The gravity of the situation is evidenced by the latest statistics. At Menselisk, government of Kufa, there have been upward of 4000 cases of typhus; at Bailbeisky, 632 cases have been reported, and at Akmolinsk, over 1900 cases have occurred. Similar reports come from Veronej, Kasan and Saratoff.

The Red Cross Society is furnishing all the aid at its command in the way of free kitchens and medicines.

TRIAL OF STROTHER.

ST. LOUIS (Mo.) April 18.—Chief of Detectives Desmond was on the witness stand today in the trial of William Strother, charged with the murder of A. Dean Cooper, a millionaire who was killed several months ago in a bath-house. His testimony related chiefly to the confession obtained from Strother.

To Cure Grip in Two Days

Laxative Bromo-Quinine removes the cause. E. W. Grove's signature on every box.

Santa Clara Valley and San Jose.

Where are they? 430 miles north of Los Angeles, 30 miles south of San Francisco, 6 miles from San Francisco Bay, 30 miles from Pacific Ocean, between scenic Mount Hamilton and forest-clad Santa Cruz range. On picturesque coast line.

For folder call at our Information Bureau, Southern Pacific city office, Third and Spring Sts., or write Santa Clara Valley Improvement Club, San Jose, California.

Free Exhibit.

Special Rate Excursions Every Tuesday. Procure orders for tickets at the office.

610 South Broadway.

Products of the farms and factories of The Great San Joaquin Valley.

Open from 8 a.m to 6 p.m. Saturdays, 9 p.m.

SAN MARTIN RANCH COLONY—In SANTA CLARA VALLEY. Consisting of 10,000 acres is almost all sold. Such as is unsold represents desirable locations. We advance the money for planting and future care, giving you 6 years in which to pay it back. Five acres and up on easy terms. Call or address Wooster, Whitten & Montgomery (members Santa Clara Valley Improvement Club) 317 BYRNE BUILDING, LOS ANGELES.

SUPERB ROUTES OF TRAVEL—

A DAY OF WONDROUS CONTRASTS

Snow-capped mountains and productive valleys, picturesque dales and canyons in quick succession presented in wondrous contrast.

A trip of a day, in an Observation Car, that will leave most pleasant impressions and happiest memories of California.

KITE-SHAPED TRACK LOS ANGELES THE SIGHT TO SEE SANTA FE

San Diego— and Coronado Beach....

It possesses charms beyond the famed beauty spots of the Mediterranean.

Reached in four hours from Los Angeles on the Santa Fe.

Excursion rates.

Ticket Office, Second and Spring Streets

12 HOURS TO— ...Yosemite Valley

Is Saved by the New Fast Service

Beautiful Palace Cars—Ten Sections Drawing-room - Buffet-diner ....Through Without Change

LEAVE LOS ANGELES EVERY

MONDAY AND THURSDAY

Finely illustrated books and maps can be obtained from

Southern Pacific, 261 South Spring St.

BEST ROUTE—

For Spokane, Kootenai, Montana Points, Winnipeg, Minneapolis, St. Paul, Duluth and

All Points East

Daily Palace and Tourist Sleepers. Dining Car (meals a la carte) and Library Buffet Smoking Car. No finer trip to be had.

E. S. BLAIR, Gen. Agt., 633 Market St., San Francisco. HENRY HUGGINS, Trav. Pass. Agt., Hotel Rosslyn, Los Angeles.

GREAT NORTHERN RAILWAY

TIMELY SPECIAL ANNOUNCEMENTS—

LOMA LINDA—

On Southern Pacific Railway, two hours' ride from Los Angeles,

WHERE HEALTH and PLASURE ARE TWINS

A place to forget troubles; a place to rest.
A place to recuperate; a place to enjoy life.
A place to make you glad that you are on earth.
In glorious sunshine surrounded by snow-capped mountains.
Its scenic charms are unsurpassed. No consumptives.
April and May will find Loma Linda at its best.

For information address the Loma Linda Association, Loma Linda, California. Los Angeles Office, 1319 South Grand Avenue. Tel. Loma Linda or West 10.

HOTEL HEMET—When you go to Idyllwild (STRAWBERRY VALLEY) Stop at Hemet on the way. Under the patronage of the California Health Resort Co., the Hemet Stage Line will carry all guests, passengers and baggage to and from the famous summer resort and sanatorium. Stages leave Hemet at 1:15 p.m. Tuesday, Thursday and Saturday, allowing time for lunch before starting up the mountain. Stages leave at 8 a.m on other days. The management of the Hotel Hemet will be pleased to meet all old friends. Those who have not visited these charming mountains and inland resorts will find much pleasure, comfort and convenience in the trip. For information address or telephone C. H. Rutledge, Manager, Hemet, Cal. Los Angeles Office, 207 W. Third Street. C. A. Hubert, Agent. Telephone John 2566.

NATICK HOUSE—Corner First and Main.

HART BROS., Props.

"The Popular Hotel," remodeled, 75 additional rooms, all newly furnished. Everything strictly first-class. Elevator. American plan, $1.25 to $3.00; latter includes suites with private baths. European plan, 50 cents up.

FINEST FURS— Stored during the summer—also remodeled into the latest style

CITY HOTELS

The Angelus NOW OPEN American and European Plans

The Knutsford Salt Lake City. Fireproof and the Best G. S. HOLMES, Prop.

Bellevue Terrace Hotel Cor. Sixth and Figueroa Tel. Main 443 Best appointed family and tourist hotel. Spacious grounds and verandas. C. A. TARBLE & CO., Props.

THE WESTLAKE HOTEL J. B. DUKE, Prop. 720 Westlake Avenue. A select family hotel, delightful residence portion, one block from Westlake Park. Newly furnished. Telephone M 346. Rates $2 and up; Special rates to families by the month. Street cars direct to and from all depots.

HOTEL PALMS Sixth and Broadway. The Leading Family and Commercial Hotel. 100 large, sunny rooms, 25 suites with private baths. Largest parlors, reading rooms and office in the city. Beautiful grounds. Convenient to church and places of amusement. American and European plan. C. R. and H. C. HERVEY, Props.

HOTEL ANTLERS (European Plan.) Building and furniture brand new, strictly first class. Rooms single or en suite, at reasonable rates. All outside sunny rooms. Elegantly furnished. CHAS. F. HOFFMAN, Proprietor. Phone Peter 3071. 421-423 West Fourth St. Los Angeles, Cal.

HOTEL SEYMOUR 316½ W. Second St. One block from Hollenbeck Hotel. Large, quiet, sunny rooms, at moderate rates.

RESTAURANTS.

MUSIC AFTER THEATRE AND DURING DINNER at DEL MONTE MAIN DINING ROOM THIRD STREET BET BROADWAY & SPRING 35 PRIVATE DINING ROOMS REASONABLE PRICES

DINE AT LEVY'S

SUMMER RESORTS

April and May

The months of ... flowers and ... The most charming ...

Hotel Casa ... Redlands Cal. J. H. BOHON, Mgr.

Elsinore. Elevation ... Riding, Driving ... Boating, Golf, ... Mineral Water Baths as a cure for ... Good Hotels

The Lake View ... Elsinore Hot ... NEW and up-to-date ... Mineral Water ... Sure Cure for ... Write for Booklet. C. S. TRAFTON

Beautiful Santa ... BY-THE-SEA Where roses bloom and ... every day in the year. The Arlington ... With its late modern ... capacity of four hundred ... finest green turf golf ... Five minutes street car ... Perpetual May ... Ocean Bathing ... Write for booklet. E. P. ... Los Angeles office 427 South ...

Hotel M... AT MENTONE 3 Miles East of Redlands Circular shaped Track, ... Most advantageously ... Southern California. ... Open all the year. ... ted throughout. ... health-seeker home ... at reasonable rates. ... Bernardino valley ... from irrigation ... ticulars H. P. ...

Seven ... A family summer ... dino Mountains, 8 ... Elevation 5000 feet, ... trout fishing; new ... and renovated. ... Redlands, Cal.

Wilson Pe... Above ... For information ... or address STURTEV... Madre, Cal. Telephone ...

CATA... Except the Metropo... TEL is the only one ... office, parlor and ... Reading and smoking ... ments. Music during ... gas. $1.75 a day and ... week.

San Ysidro ... A homelike resort, ... Barbara. Southern ... ocean view, mountain ... property. For prices ... LEIGH JOHNSTON

SONOMA ... Beautiful climate; ... For full particulars ... SONOMA COUNTY ... Santa Rosa, California

CITY HOTELS

Garvanza ... Mrs. ... SUNNY ROOMS, newly ... nished, exceptional ... delightful drives and ... In fact, ideal ... ure. Pasadena ... fare 5 cents.

CALIFORNIA ... Cor. Second and ... The Popular Family ... Everything strictly ... European plan. ... Rooms single and ...

SATURDAY, APRIL 19

COAST RECORD.

SHORTAGE A DEFICIENCY.

...tional Guard's Fund Much Overdrawn.

...o Report Rendered by Gen. Dickinson.

...mick on Stand—Unusual Surgical Case — Young Woman Assaulted.

[BY DIRECT WIRE TO THE TIMES.]

...CRAMENTO, April 18.—[Exclusive ...atch.] It was reported here to-... that there was a shortage of ... $6500 in the fund created by the ...legislature for holding the division ...ampment of the National Guard at ... Cruz last summer, and that Maj.-... John H. Dickinson, commanding ...vision, had made no report to the ...ant-general. Investigation at the ... of the adjutant-general shows ... the shortage is merely a deficiency ...as is likely to be incurred by any ... institution, and amounts to ...76.

... Legislature appropriated $30,000 ...e division encampment. Of this ...nt, $1293.05 was allowed to the ... militia for its summer cruise, ...g a balance due for the National ... Gen. Dickinson has been al-...$19 043 76 thus far, for which he ...presented vouchers, and the fol-...g claims, accompanied by vouch-...ave been presented by him, but ...t allowed; Southern Pacific Com-...transportation, $12,623.45; South-...California Railroad Company, ...portation, $90; regimental horse ...1581; drayage, $30.50. The total ...aid claims is $14,339.95.

...wing for the loss of a few cents, ...r. S. Bangham, assistant adju-...eneral, said tonight that after the ...76 already paid to Gen. Dickin-...ere was available $9663.19 with ... to meet the outstanding obliga-...of $14,339.95, leaving a deficiency ...76.

...swer to a question, he stated ...n, Dickinson had been allowed ... extra per day for each man for ...ce. This would not amount to ... per company. There were ...ht companies at the encamp-...which would make the total for ...n of subsistence $1350. These ...are only approximate, however. ...ngham stated that Gen. Dick-...ad drawn the money, and he ...d that it had been paid.

DIMMICK ON STAND.

...RT TO IMPLICATE COLE.

[BY ASSOCIATED PRESS—P.M.]

...FRANCISCO, April 18. Walter ...mick, who is on trial on the ... of stealing $30,000 from the ...ook the witness stand today ...wn behalf. Dimmick had not ... his testimony when court ad-... for the day.

...k's testimony was in minute ...nd given without any confu-...mmick testified that he as-...ashier Cole in changing the ...he vault, but he did not know ...bers selected by Cole.

...ard to his duties, Dimmick ... that Supt. Leach instructed ... keep a close watch on Cole, ... if anything should go wrong ...d be able to reprimand the ... One of his duties in this re-...as to count the gold in the ... at the close of each day. Afte... four months, Dimmick said ...ected to his counting the cash, ...that he could look after his ...iness, and Dimmick should ...mself to his own affairs. ...ing the cash in the vault, ... assumed that the pigeon ...ured by trucks loaded with ... filled. Cole was apparently ...with this arrangement. On ...ion he had seen the cashier ...coin sacks in the vault with ...hands, something Cole had ...en on the stand.

...ged that Cole was often ab-...m offices during business hours, ...en allowed visitors in the ...

...l sensation was sprung by At-...orney George D. Collins, when he ... motion to strike out from the ... the testimony offered to show ... lock on the vault was out of ...der the shortage had been dis-... in July, 1901. Collins argued ... this testimony expunged on ...und that it was incompetent, ...t and immaterial, nothing ...been adduced to prove that the ... out of order previous to the ...

...rt admitted that the prose-... had failed to prove that the ...e out of order before July, ...declined to order the testimony ...ut, declaring that the jury ...determine how far it should ...

...DY WITH HIS GUN.

...INARIAN LETS BLOOD.

[BY ASSOCIATED PRESS—P.M.]

... April 18.—A special to the ...from Madera says that at ... afternoon, Howard Wells, ... shot E. A. Hutson, the ...Wells's pistol passing ...ough part of the windpipe, ...ft breast below the col-...dging in the shoulder. ...s arrested and is in jail with ...assault with intent to com-...

...ting took place at North-... Just out of town, and was ... Wells had been drinking ...en during the afternoon, and ... drove to the Northfield place ... Wells was so drunk that he ... a place to lie down. He went ...house and shortly after started ...ck of the Fresno River. Hut-... after a cow, and when he ... to the house Wells had re-... Wells accosted him with "Give ...money; you've got it," and ...pistol, which he fired, inflict-...wound as above noted. ... drove to town, where Dr. ...ssed his wound.

... a short time ago, shot George ...and himself was shot in turn. ...came of the case.

NOT FOUL PLAY.

...REBEE'S SUDDEN DEATH.

[BY ASSOCIATED PRESS—P.M.]

...JOSE, April 18.—The sudden ... Mrs. Lulu M. Beebe at her ... the Stevens Creek road this ... and which at first caused sus-... of foul play, is now believed to ...ulted from natural causes. An ...showed no signs of poison, but ... the fact that many organs of ... were diseased, any one of

AY, APRIL 19, 190

SUMMER RESORTS

April and May.

The months of roses, and flowers and orange blossoms. The most charming season.

Hotel Casa Loma

Redlands, Cal.

J. H. BOHON, Mgr.

Elsinore.

Elevation 1300 feet. Riding, Driving, Wheeling, Boating, Golf, Tennis. Mineral Water Baths—famous as a cure for Rheumatism. Good Hotels.

The Lake View H

Elsinore Hot Springs

NEW and up-to-date. Mineral Water and Mud baths sure cure for Rheumatism. Write for Booklet.

C. S. TRAPHAGEN &

Beautiful Santa Ba

BY-THE-SEA.

Where roses bloom and straw every day in the year.

The Arlington Ho

With its late modern improvements, capacity of four hundred guests, finest green turf golf links in the State, five minutes street car from the hotel. Perpetual Play Climate All Ocean Bathing Every Day. Write for booklet.

E. P. DUNN, P

Los Angeles office 257 South Spring St.

Hotel Mente

AT MENTONE

3 Miles East of Redlands on Electric shaped Track, Santa Fe

Most advantageously located in Southern California. Under the management of Mr. Wright himself all the year. Offers to the public thoroughly first-class, south-of-the-border home comforts at reasonable rates. Highest elevation of any first-class hotel in the fine orange and lemon belt of the famous San Bernardino valley country. Perfect drainage. Pure water from irrigation dampens. Address H. F. KING, Mgr.

Seven Oa

A family summer resort in the San Bernardino Mountains, 22 miles east of Redlands. Elevation 5000 feet, stage and carriage connections daily. Good fishing, new management, new and renovated. Address Manager Seven Oaks, Cal.

Wilson Peak Park

Above the Clouds

For information call at 424 S. Broadway, or address STURTEVANT & [illegible], Pasadena, Cal. Telephone [illegible].

CATALINA

Except the Metropolis, the finest resort in the world. Fishing, boating, bathing, hunting, dancing, music during meals. Rates $3 per day and upward. Special rates by the week. Call at 222 S. Spring St., Los Angeles, or address CATALINA ISLAND CO., Avalon, Cal.

WITH HIS GUN.

MARIAN LETS BLOOD.

ASSOCIATED PRESS—P.M.]

April 18.—A special to the Madera says that at noon, Howard Wells, shot E. A. Hutson, the ...lle's pistol passing ...y part of the windpipe, breast below the col... ging in the shoulder. ...ed and is in jail with ... with intent to com...

...t took place at North... ...out of town, and was ...ody had been drinking ...during the afternoon, and ...to the Northfield place ...was so drunk that he ...ses to lie down. He went ...shortly after started ...of the Fresno River. Hut... ...a cow, and when he ...to the house Wells had re... ...accosted him with "Give ...you've got it," and ...which he fired, inflict... ...as above noted. ...to town, where Dr. ...had his wounds ...himself was shot in turn. ...of the case.

HOT FOUL PLAY.

...ON'S SUDDEN DEATH.

ASSOCIATED PRESS—P.M.]

April 18.—The sudden ...Lake M. Beebe at her ...Sonoma Creek road this ...and which at first caused sus... ...now believed to ...natural causes. An ...of poison, but ...unapparent. ...ing organs of ...any one of

SUNNY ROOMS, newly and ... nished, excellent table, ... delightful drives and walks; ... in fact, ideal conditions for ... cure. Pasadena electric cars direct to ... rate.

CALIFORNIA Ho

Cor. Second and ...

The Popular Family and Tourist Hotel. Everything strictly first-class. European plan. Special rates. Rooms single and en suite. ...

P. F. KIN...

Lake View Hotel

Westlake Park, Los Angeles. A quiet family hotel, strictly first-class; delightful location, overlooking entirely new and up-to-date; electric cars pass the door; the location unsurpassed; rates reasonable; table is unsurpassed. Telephone Main 1070. ROBBINS, Prop. Tel. Main 1070.

HOTEL WA...

119 North ...

Rooms only; location central. Rates $1 per day; Queen ...

CRAFT RECORD.

SHORTAGE A DEFICIENCY.

National Guard's Fund Much Overdrawn.

No Report Rendered by Gen. Dickinson.

Dimmick on Stand—Unusual Surgical Case—Young Woman Assaulted.

[BY DIRECT WIRE TO THE TIMES.]

SACRAMENTO, April 18.—[Exclusive dispatch.] It was reported here today that there was a shortage of $30,000 in the fund created by the Legislature for holding the division encampment of the National Guard at Santa Cruz last summer, and that Maj.-Gen. John H. Dickinson, commanding the division, had made no report to the adjutant-general. Investigation at the office of the adjutant-general shows that the shortage is merely a deficiency such as is likely to be incurred by any public institution, and amounts to $1393.65.

The Legislature appropriated $30,000 for the division encampment. Of this amount, $1393.65 was allowed to the National militia for its summer cruise, leaving a balance due for the National Guard. Gen. Dickinson has been allowed $29,042.76 thus far, for which he has presented vouchers, and the following claims, accompanied by vouchers have been presented by him, but not yet allowed: Southern Pacific Company, transportation, $12,628.45; South-ern California Railroad Company, transportation, $90; regimental horse hire, $181; drayage, $30.50. The total of unpaid claims is $14,320.95.

Asked for the loss of a few cents, T. S. Bangham, assistant adjutant-general, said tonight that after the $29,042.76 already paid to Gen. Dickinson there was available $9663.19 with which to meet the outstanding obligations of $4329.95, leaving a deficiency of $665.24.

Answer to a question, he stated that Gen. Dickinson had been allowed $4 extra per day for each man for the encampment. This would not amount to $1 per company. There were 4300 men and companies at the encampment, which would make the total for the item of subsistence $1350. These figures are only approximate, however. Bangham stated that Gen. Dickinson had drawn the money, and he supposed that it had been paid.

DIMMICK ON STAND.

REFUSES TO IMPLICATE COLE.

[BY THE NEW ASSOCIATED PRESS—P.M.]

SAN FRANCISCO, April 18. Walter Dimmick, who is on trial on the charge of stealing $30,000 from the bank, took the witness stand today in his own behalf. Dimmick had not concluded his testimony when court adjourned for the day.

Dimmick's testimony was in minute detail and given without any confusion. Dimmick testified that he asked Cashier Cole in changing the combination of the vault, but he did not know the numbers selected by Cole.

In regard to his duties, Dimmick testified that Supt. Leach instructed him to keep a close watch on Cole, so that if anything should go wrong he would be able to reprimand the latter. One of his duties in this respect was to count the gold in the vault at the close of each day. After four months, Dimmick said he had settled to his counting the cash, so that he could look after his own affairs, and Dimmick should devote himself to his own affairs.

Counting the cash in the vault, Dimmick assumed that the pigeon holes covered by trucks loaded with gold. Cole was apparently satisfied with this arrangement. On one occasion he had seen the cashier put sacks in the vault with his hands, something Cole had been on the stand.

It was said that Cole was often absent from office during business hours, and allowed visitors in the vault.

A sensation was sprung by Attorney George D. Collins, when he began to strike out from the record testimony offered to show that Cole on the vault was out of the office the shortage had been discovered in July, 1901. Collins argued that the testimony expunged on the ground that it was incompetent, irrelevant and immaterial, nothing had been adduced to prove that the defendant was out of order previous to the time mentioned.

Dimmick admitted that the prosecution had failed to prove that the defendant was out of order before July, 1901, but objected to the testimony on the ground declaring that the jury should know how far it should go.

which might have caused death. Besides this, a clot of blood was found at the base of her brain. She had been treated by different physicians for some months.

Mrs. Beebe called on the District Attorney yesterday and stated that she believed her husband, Henry G. Beebee was about to become insane from overwork, and asked him to write to Dr. Charles H. Barnes of Los Angeles, a half-brother, to interest himself in the matter. She stated then she did not fear any harm from her husband.

The story of the neighbors that the coulpe quarreled a great deal was not borne out by Mrs. Beebe's talk with the District Attorney. It is believed the woman was partially demented. At various times she had had attacks of hysteria. Her husband was not home when she became ill, and she was attended by two doctors. An inquest will be held tomorrow.

DUFFY MURDER.

SUSPECT UNDER ARREST.

[BY THE NEW ASSOCIATED PRESS—P.M.]

SACRAMENTO, April 18.—Chief of Police Sullivan thinks he has located the man who fired the shot which killed Hugh Duffy in this city on the night of February 17. Two men were concerned in the crime, both of whom escaped.

Nearly two weeks ago a man was arrested at Salt Lake on a charge of petty larceny. He gave the name of Johnson, alias Cook. Johnson told a fellow-criminal in confidence that he was wanted in California for murder. The matter was reported to Sheriff Nailor, who gained information from Johnson which convinced him he was the man who killed Duffy in this city.

Detective Max P. Fisher says that from the information which Chief Sullivan has at hand there is no doubt Johnson is the man wanted, but he would not state just what the information is.

Detective Fisher says that requisition papers will be gotten out at once, and that he will leave for Salt Lake without delay to bring the suspected man here.

KNIGHTS TEMPLARS.

COMMANDING OFFICERS.

[BY THE NEW ASSOCIATED PRESS—P.M.]

SAN FRANCISCO, April 18.—The Grand Commandery Knights Templars adjourned today after electing the following officers:

Grand Commander, Sir William Frank Pierce, Oakland; Deputy Grand Commander, Sir William Durrant Knight, Sacramento; Grand Generalissimo, Sir George Sinsabaugh, Los Angeles; Grand Captain General, Sir John B. De Jarnett, Colusa; Grand Senior Warden, Sir Charles Lord Field, San Francisco; Grand Prelate, Sir Rueben Henry Sink, Stockton; Grand Treasurer, Sir Edward Coleman, San Francisco; Grand Recorder, Sir William A. Davies, San Francisco; Grand Standard Bearer, Sir Hudson B. Gillis, Yreka; Grand Sword Bearer, Sir William D. Stephens, Los Angeles; Grand Organist, Sir Samuel D. Mayor. Grand Captain of the Guard, Sir George W. Perkins, San Francisco.

The Grand Warden will be appointed by the Grand Commandery.

COLLISION AT SEA.

TWO STEAMERS DAMAGED.

[BY THE NEW ASSOCIATED PRESS—P.M.]

SAN FRANCISCO, April 18. — The steamers San Pedro and Noyo collided a short distance off port last night through the misunderstanding of signals, and both vessels were badly damaged. The San Pedro, which sailed from Eureka, on April 17, with a cargo of lumber and shingles, had her stem carried away, and was cut below the water line. The vessel started to leak and 1,200,000 shingles had to be jettisoned to save her from sinking. The Noyo had her stem carried away and was badly stove in on the starboard bow. The San Pedro was taken in tow by the Noyo, and is now on the Mission flats.

The Noyo left this port last night for Fort Bragg.

WOODMEN OF THE WORLD.

LOG ROLLING AT FRESNO.

[BY THE NEW ASSOCIATED PRESS—P.M.]

FRESNO, April 18.—Tomorrow will be a red letter day in the history of the local camp of Woodmen of the World. Over six hundred men will join the organization, and the choppers are coming from far and near to witness the grand log rolling.

In the afternoon there will be a programme of speeches and sports in the Courthouse park. At 7:15 o'clock there will be a parade through the streets of Fresno that will eclipse in numbers all former parades in this city. Twenty-five camps of the Woodmen of the World will take part in the procession. There will be at least two thousand men in line. The visitors are bringing bands with them to add to the attractiveness of the day's programme.

In the evening at the Barton Opera-house the many strangers will be initiated into the mysteries of Woodcraft.

SALT RIVER VALLEY.

SMALL COST OF IRRIGATION.

[BY THE NEW ASSOCIATED PRESS—P.M.]

PHOENIX (Ariz.) April 18.—Arthur P. Davis, chief hydrographer, United States Geological Survey, has submitted complete plans in detail to the Maricopa County Water Storage Association for a dam at the Hudson reservoir site, on the upper Salt River for the irrigation of all the lands in Salt River Valley.

Its construction is contingent on Congressional permission to the county to issue bonds carried in a bill now pending. The dam is to be 164 feet thick at the base, sixteen feet at the top, and 247 feet from bedrock to crest. The cost, with power-house, will be less than two million dollars. The reservoir site is the largest in the United States.

TIMBER LAND DEALS.

NORTHERN PACIFIC CLEARANCE.

[BY THE NEW ASSOCIATED PRESS—P.M.]

SPOKANE (Wash.) April 18.—Approximately 250,000 acres of timber land in Spokane and Stevens counties, Washington, estimated to contain a billion feet of lumber, have been sold by the Northern Pacific Railway to mill men of Spokane, Seattle and Wisconsin, the last of the deals being closed last evening by F. W. Wilsey, as the land commissioner of the road. The heaviest buyers and approximate amounts are: Pacific Fir Company of Washington, 100,000 acres; Buckeye Lumber Company, 47,000 acres; Spokane Lumber Company, 38,000 acres; Holland Horr Company, 15,000 acres.

ELKS' CIRCUS.

THOUSANDS ATTEND IT.

[BY THE NEW ASSOCIATED PRESS—P.M.]

STOCKTON, April 18.—Between five and six thousand persons attended the Elks' circus tonight and enjoyed a show that was equal in many of its features to the best on the road. It was a great success in every way, and visiting Elks from all sections compliment Stockton lodge on their success. The show went with a snap and closed with a chariot race that was exciting. There were very few professionals in the talent, and all the trained horses were broken in for the event. Prominent members of the order sold lemonade and peanuts and averaged $20 each for their work.

The parade this afternoon attracted thousands to the line of march, and was thoroughly enjoyed for its burlesque features. It is figured that the charity fund of the lodge will be increased more than $1000 by the show.

"THE QUALITY STORE."

THERE IS A DEAL

Of satisfaction in being well dressed; there is very slight excuse these days for one not to look neat or to be incorrectly attired. Ready-to-wear clothing has attained a high degree of excellence and represents the best thought of men trained to originate and execute fetching, attractive ideas.

Do you know that a wholly trustworthy, stylish spring suit may be had here for ten dollars? Are you familiar with the great value given in our twelve-dollar top coats? These garments are *PLANNED*, and *THOUGHT OUT* and *MADE;* they are not hit-or-miss creations; they are brimful of style and character; finer sorts up to $30.00.

Mullen & Bluett Clothing Company INCO. FIRST AND SPRING STREETS.

The Finest Stock of Men's and Boys' Furnishing Goods and Hats in town.

REMOVED LARYNX.

REMARKABLE SURGERY.

[BY THE NEW ASSOCIATED PRESS—A.M.]

SAN FRANCISCO, April 18.—The life of Aaron Johnson has been saved at the City and County Hospital through an operation never before performed on this Coast, the complete extirpation of the larynx on which was a cancerous growth. This will rank as one of three or four successful cases on record in the world, for the danger point is now regarded as passed.

An artificial larynx is being made for the patient, which, it is asserted, will enable him to speak, though his voice will be confined to a monotone.

BRIEF COAST DISPATCHES.

Engineer Fatally Burned.

POINT RICHMOND, April 18.—By the explosion of an oil burner at the Santa Fe Railroad Company's pumping station here, Hiram Pope, the engineer was blown out of the fire room and fatally burned. The pumping plant was damaged to the extent of $5000.

No Damages for Manning.

OAKLAND, April 18.—Judge Ogden this afternoon granted a non-suit in the action brought by J. J. Manning on behalf of his five-year-old son to recover $20,000 damages from the Southern Pacific Company. The boy was run over by a car in the railroad yards at First and Market streets, losing his left leg by the accident.

Sad Result of Overstudy.

BERKELEY, April 18.—News was received at the university today of the death of Miss Louise Garland at a private sanitarium at Livermore. A few weeks ago Miss Garland, one of the brightest students of the university, was taken violently insane as a result of incessant study. Deceased was the daughter of R. H. Garland of Redlands, and was 26 years of age. Before her removal to the sanitarium Miss Garland attempted to end her life. The flag is at half mast at the university.

Suicide of Book-keeper.

OAKLAND, April 18.—Paola E. J. Salisbury, a book-keeper, aged 44 years, and employed for the last four years by the wholesale firm of J. Everding & Co. of San Francisco, committed suicide some time between noon yesterday and 9 o'clock this morning by shooting himself through the heart at the Arlington Hotel. No reason can be assigned for the rash deed. No shortage has been discovered in his accounts, and his domestic relations are said to have been pleasant.

Farmers' Institute in Session.

SAN JOSE, April 18.—A Farmers' Institute was opened for a two days' session at Hale's Hall this forenoon. The introductory address was delivered by Prof. D. T. Fowler of Berkeley, his subject being "Educational and Social Value of Institutes," Prof. C. W. Woodworth, also of the State University, spoke of "The Peach-root Borer."

May Have Been Murder.

SAN FRANCISCO, April 18.—The dead body of Christian Christiansen, hostler, was found hanging from a rafter in the Club stables today. There are circumstances connected with the case that look suspicious, and the detectives are working on the case. A knife wound on the man's forehead gives rise to the belief that a murder may have been committed.

Goodfellow Resigns Trust.

SAN FRANCISCO, April 18.—W. S. Goodfellow's resignation as an executor of the estate of the late James G. Fair, was accepted by Judge Troutt today. Goodfellow offered no explanation of his action in resigning the trust.

River Fisherman Drowned.

CORNING, April 18.—While engaged in hauling in a seine on the Sacramento River below Squaw Hill ferry last night, a fisherman named McNaughton was pulled out of his boat into the water and drowned.

Fatal Boat Ride.

REDDING, April 18.—As the result of a pleasure boat ride of four men on the Sacramento River near Dalta last night, one man was drowned and another nearly met that fate. The men were employed on the railroad bridge being put across the river to replace the wooden structure. One of the oars broke and the boat capsized. All four men were thrown out. L. W. Corrigan was swept down stream and drowned. Pat O'Connor's head struck a rock, and two hours of hard work were necessary to restore him to consciousness.

Fireman Tulley Scalded.

SAN JOSE, April 18.—By the explosion of a flue in the boiler of train No. 10, bound for Los Angeles, as it passed through this city tonight, Fireman Ed H. Tulley was badly, though not dangerously, scalded. He was knocked from the cab and severely bruised. The engineer was not hurt. Tulley lives at No. 1627 Clay street, San Francisco. The train was delayed forty minutes.

Harriman at San Jose.

SAN JOSE, April 18.—E. H. Harriman, president of the Southern Pacific Railroad, arrived here at 4 p.m. today from San Francisco, and he and his party were taken for an automobile ride throuhg the valley by a committee from the Improvement Club. They returned to Burlingame in the evening.

Brass Band for Schmitz.

SACRAMENTO, April 18.—The Council of Federated Trades has arranged for a great demonstration to be given in honor of Mayor Schmitz of San Francisco upon his arrival in this city tomorrow evening. Mayor Schmitz will be met at the depot by the members of the thirty-four labor unions, and, headed by a brass band of 100 musicians, will be escorted to the pavilion, where he and prominent local labor leaders will make addresses.

RAILROAD RECORD.

HURRYING SHORT LINE TOWARD LOS ANGELES.

MAY BE FINISHED YEAR SOONER THAN EXPECTED.

Result of Negotiations for Trackage Arrangements on the Santa Fe from a Point in Mojave Desert Has Important Bearing on Matter.

[BY DIRECT WIRE TO THE TIMES.]

SAN FRANCISCO, April 18.—[Exclusive Dispatch.] W. H. Bancroft of Salt Lake, vice-president and general manager of the Oregon Short Line, arrived here today to confer with Harriman regarding various Short Line matters, not the least important of which deal with the extension of the Short Line to Southern California. Bancroft spent some time with Harriman during the morning, and it is understood that the question of expediting the work of construction now in progress in the south part of Nevada was one of the matters considered.

Harriman says the new line which is to furnish a short cut from Salt Lake to Los Angeles will be put through as rapidly as circumstances will permit. His intimation that the line will be built only to the nearest point on the Santa Fé in the Mojave Desert, should he succeed in making a satisfactory trackage arrangement with the Santa Fé for use of the latter's tracks to Los Angeles, is generally accepted as an indication that the suggested arrangement has already become the subject of negotiations, or a perfected agreement between Harriman and President Ripley of the Santa Fé.

Harriman's statements are interesting in this, that it means the completion of the Los Angeles-Salt Lake line fully a year earlier than the public has been led to expect. It is stated that the gap can be closed by the end of the present year if Harriman cares to hurry the construction work.

WILL SOON BE RETIRED.

WASHINGTON, April 18.—Gens. Bird, Snyder and Auman, nominated as brigadier-generals, will be retired in a few days after their confirmation to make vacancies for three more veterans of the Civil War, who are near the age of retirement.

Piles Cured Without the Knife.

Itching, Blind, Bleeding or Protuding Piles. No cure, no pay. All druggists are authorized by the manufacturers of Pazo Ointment to refund money where it fails to cure any case of piles, no matter of how long standing. Cures ordinary cases in six days; the worst cases in fourteen days. One application gives ease and rest. Relieves itching instantly. This is a new discovery and is the only pile remedy sold on a positive guarantee, no cure, no pay. A free sample will be sent by mail to any one sending their name and address. Price, 50c. If your druggist don't keep it in stock, send us 50c in stamps and we will forward a full-size box by mail. Manufactured by Paris Medicine Co., St. Louis, Mo., who also manufacture the celebrated cold cure, Laxative Bromo-Quinine Tablets.

BELGIUM.

LIVES PAY THE FORFEIT.

Civic Guard Fires on Socialists.

Many Dead and Injured in the Affray.

Chamber Rejects Universal Suffrage Proposal—Continue the Strike.

[BY THE NEW ASSOCIATED PRESS—P.M.]

BRUSSELS, April 18.—[By Atlantic Cable.] A serious riot has occurred at Louvain, near Brussels. The Socialists held a demonstration in front of the residence of M. Scholiaert, president of the Chamber of Deputies. The police in attempting to disperse them were received with a shower of stones. The civic guard then fired on the mob. A similar riot occurred in another part of Louvain, and altogether five persons were killed and twelve wounded. Some of the mob carried the dead and wounded to the Maison Des Proletaires.

Another riot is reported to have occurred at Bruges in Flanders. Here the police charged the Socialists with drawn swords and ten of the latter were wounded.

REJECT SUFFRAGE PROPOSAL.

[BY THE NEW ASSOCIATED PRESS—A.M.]

BRUSSELS, April 18.—The Chamber of Representatives today, by 84 to 64 votes, rejected the proposal to revise the Belgian Constitution so as to provide for universal suffrage.

The debate in the chamber followed yesterday's lines. M. Smeetz (Socialist) accused the government of being anxious to let loose 60,000 soldiers against their brethren. But they would not be able to exterminate socialism, he said; enough Socialists would remain to continue the struggle. As the government was not willing to counsel the King to do his duty, nothing was left but for the Socialists to address His Majesty directly, and plead for his intervention. If he but said the word, peace would be reestablished.

After other speeches the vote was taken.

Great excitement followed the vote in the Chamber. The Socialists held a meeting in the Maison du Peuple, at which M. Van Der Velde, the leader of the socialist movement in Belgium, urged his hearers to be calm, and said he hoped King Leopold would still intervene. His speech is regarded as showing that the Socialists accept defeat.

The meeting passed a resolution to continue the strike, and dispersed without disorder.

The people of this city are generally impatient with the agitation, which greatly impedes trade and business. It was rumored here late tonight that King Leopold had decided to take the initiative and dissolve Parliament.

STICK TO STRIKE.

[BY THE NEW ASSOCIATED PRESS—A.M.]

BRUSSELS, April 18.—The General Council of the Labor party met this morning and decided to continue the strike, but peacefully. Numbers of strikers, however, are resuming work, and tranquility is reported from all parts of Belgium.

AID FROM GERMANY.

[BY THE NEW ASSOCIATED PRESS—A.M.]

BERLIN, April 18.—The Socialist Executive Committee has sent 10,000 marks to assist the Belgian Socialist movement, and has published a call to the German Socialists, asking them to make individual contributions for the same purpose.

RATHBONE BOND ACCEPTED.

HAVANA, April 18.—At a late hour this afternoon the Audencia Court accepted the bond of $100,000 offered by a fidelity company for the appearance of Estes G. Rathbone. The court requires, however, that this bond be drawn before a notary. This involves much time and expense, as the notary's fees and a State tax must be paid.

Hale's GOOD GOODS 107-109 North Spring Street.

Men's Furnishings.

Ask to see the overalls that Hale's sell—the best made.

Men's fine linen collars in the newest shapes, all sizes. Regular 12½c. SPECIAL 10c.

Men's linen cuffs in square and round corners. Sizes 10 and 10½. Regular 15c and 20c. SPECIAL 10c PAIR.

Men's medium weight gray balbriggan vest and drawers. All sizes. SPECIAL 50c EACH.

Men's medium weight fine merino shirts and drawers. Regular value 75c. SPECIAL 50c EACH.

Hale's celebrated unlaundered shirts in all sizes and lengths of sleeves. Fully reinforced. SPECIAL AT 50c.

Men's negligee in very choice designs and stripes. Well made and perfect fit. All sizes. SPECIAL AT 50c.

Men's striped cheviot shirts. A good heavy work shirt in light and dark stripes. SPECIAL AT 48c.

Handkerchiefs.

Ladies' fancy colored border, hemstitched handkerchiefs; choice patterns. SPECIAL 5c.

Ladies' fancy white tape border, hemstitched handkerchiefs. SPECIAL 5c.

Ladies' plain white pure linen handkerchief, ¼ and ½-inch border. SPECIAL 12½c.

Ladies plain white handkerchiefs, very fine, hemstitched ⅛ and ½-inch border; regular 25c. SPECIAL 20c.

Men's linen handkerchiefs, ½ and 1-inch hem. SPECIAL 12½c.

Men's large-size handkerchief, pure linen, 1-inch hem. SPECIAL 20c.

Ladies' Swiss embroidered handkerchiefs. Pretty effects in narrow and wide embroidery. SPECIAL 12½c.

Ladies' Swiss embroidered handkerchiefs. Fine effects in narrow and wide embroidery and lace edges. SPECIAL 15c.

Art Goods.

Applique hemstitched dresser scarf, choice pattern. Size 20x54 inches. Regular 50c. SPECIAL 35c.

Knitting silks, large spools, in all popular shades. PER SPOOL 5c.

Ladies' slipper soles, fine quality, all sizes. SPECIAL 20c.

Infants' and children's slipper soles, extra fine quality, all sizes. SPECIAL 15c.

Ribbons.

2½-inch fancy taffeta ribbon in plain and brocaded stripes in beautiful new shades. SPECIAL 25c.

6-inch plain, wide taffeta ribbon, in pink, blue, red, cream, yellow and purple. SPECIAL 37c.

3½-inch fancy striped Louisine ribbon in pretty combinations for the neck. SPECIAL 30c.

5-inch satin taffeta ribbon with beautiful soft finish in all shades. PRICE 40c.

5-inch fancy-striped taffeta ribbon, lace edge, in beautiful effects, white with lavender, blue, pink, red, navy blue and black. PRICE 87½c.

Laces.

Fancy lace collar points, embroidered and hemstitched. SPECIAL 9c.

Collar points embroidered on linen and silk, in fancy shades. SPECIAL 25c.

20-inch fancy lace, striped all over, narrow tuckings, 35c.

23-inch allover tucking, narrow cluster tucks, very pretty. PRICE 69c.

Valenciennes laces in narrow edges. SPECIAL 20c, 25c, 35c A DOZ.

Finest Dental Work—Our guarantee is good. Come in today.

Full Set Teeth ..... Bridge Work ..... Gold Crowns ..... White Crowns ..... } $3

Fillings, 50c.

Office Hours—8 a.m. to 6 p.m.; Sundays, 9 to 1. LADY ATTENDANT. Open Evenings

PHILADELPHIA PAINLESS DENTISTS 430½ So. Broadway

Base Ball Goods. Spalding's Are Best.

TUFTS-LYON ARMS CO., 132-134 S. Spring.

VITALITY RESTORED. "CUPIDENE." This great vegetable Vitalizer, the prescription of a famous French physician, will quickly cure you of all nervous diseases, such as Lost Vitality, Insomnia, Pains in the Back, Nervous Debility, Pimples, Falling Hair, Varicocele and Constipation. CUPIDENE cleanses the liver, the kidneys and the urinary organs of all impurities. CUPIDENE strengthens and restores.

The reason sufferers are not cured by doctors is because 90 per cent are troubled with Prostatitis. CUPIDENE is the only known remedy to cure without an operation. 5000 testimonials. A written guarantee given and money returned if 6 boxes do not effect a permanent cure. $1.00 a box, 6 for $5.00, by mail. Send for free circular and testimonials. Address DAVOL MEDICINE CO., P. O. Box 2076, San Francisco, Cal. For sale by OFF & VAUGHN DRUG CO., N. E. Cor. Fourth and Spring Sts., Los Angeles, Cal.

OBITUARY.

Maj. O. S. Pruden.

WASHINGTON, April 18.—Maj. Octavius L. Pruden, one of the assistant secretaries to the President, died this morning from an affection of the heart, aged 60. Maj. Pruden occupied a confidential position at the White House for many years.

John T. McKeever.

NEW YORK, April 18.—John T. McKeever, for seven years treasurer of Wallack's Theater, is dead from cirrhosis of the liver at his home in this city.

James McDaniels.

EL PASO (Tex.) April 18.—James McDaniels, an old-time theatrical manager and actor, died today at the age of 63. McDaniels was at one time manager of John McCullough's theater in San Francisco.

Capt. A. R. Miller.

OAKLAND, April 18.—Capt. A. R. Miller, first officer of the ferryboat Berkeley, died at Haywards today.

Joseph Austin.

SAN FRANCISCO, April 18.—Joseph Austin, a prominent citizen and an ex-park commissioner, died today after an illness of two weeks' duration.

Dr. Wilson-Stockham.

OAKLAND, April 18.—Dr. M. D. Wilson-Stockham, one of the oldest women practitioners in the State, died at her home today, death being due to an attack of the grip. She was 77 years old, and had been a resident of Oakland for over a quarter of a century.

The wholesale meat dealers of St. Paul, arrested at the instigation of the retail dealers, have been arraigned on the charge of using borax as a meat preservative.

FAIR OAKS RANCH CO. WINES

829 South Spring St. Peter 4531.

ALFRED DOLGE, Mgr.

DOES YOUR WATCH NEED FIXING? We'll tell you the trouble and remedy it.

J. Abramson JEWELER AND SILVERSMITH. 113 S. Spring St.

HYDER FOR HATS

SWELL HATS FOR $2.00—ALL SHAPES.

229 W. 3rd, bet. Spring & Bdway.

Death Rate From Drugs

The leading doctors say: "There are more deaths caused by drugs than disease; if every one would keep his system fortified with an invigorating stimulant and leave drugs alone the death rate would be lowered."

Statistics show that these doctors are right, and this is why all leading doctors prescribe Duffy's Pure Malt Whiskey exclusively for Consumption, Grip, Bronchitis, Asthma, Catarrh, Dyspepsia, Nervous Prostration, Female Troubles, Sleeplessness and weakness from whatever cause; all these diseases are caused by a rundown condition of the system.

Duffy's Pure Malt Whiskey

Builds new tissue; it enriches and stimulates the blood, aids digestion, tones up the heart, invigorates the brain and strengthens the system so it throws off disease; it kills the germs.

Mrs. Matilda Watts, who is 62 years of age, says Duffy's Pure Malt Whiskey cured her of grip and has kept her strong and well.

"I suffered terribly with the grip and tried every known remedy. Changes of weather always found me in bed, and I often felt as if life was not worth the living. Picking up a newspaper one day, I read of the great benefit derived from the use of Duffy's Malt Whiskey, and sent for a bottle. The beneficial effects were almost instantaneous. The terrible lassitude with which I had suffered so long disappeared. I was completely cured, and have felt no bad after effects, and today, at the age of 62, I feel as though I was only 30. MRS. MATILDA WATTS, 254 W. 40th St., N. Y. C."

If you wish to keep young, strong and vigorous and have on your cheek the glow of perfect health, take DUFFY'S PURE MALT WHISKEY, regularly, a tablespoonful in half a glass of water or milk, three times a day, and take no other medicine. It is dangerous to fill your system with drugs; they poison system and depress the heart.

Cures Without Drugs.

Quinine depresses the heart, while DUFFY'S PURE MALT WHISKEY tones and invigorates the heart action and purifies the entire system. Write us and state your case. It will cost you nothing for advice.

Be sure you get the genuine. See that the Chemist's Head is on the label and the name "Duffy's Malt Whiskey Company" is blown in the bottle. Imitations and substitutes are dangerous and injurious. Duffy's Pure Malt Whiskey is sold by druggists and grocers or direct for $1.00 per bottle.

FREE—Medical booklet containing symptoms and treatment of diseases and convincing testimonials, together with doctor's advice sent free. Also two game counters for whist, euchre, etc., which are a great novelty, sent free on receipt of four cents to cover postage. Duffy's Malt Whiskey Company, Rochester, N. Y.

WASHINGTON.

(CONTINUED FROM FIRST PAGE.)

duce by 20 per cent. the outrageously high rates of the Dingley law, so far as Cuba was concerned. These high rates could not stand, and, he said, Mr. Grosvenor's speech a few days ago was a warning of the coming storm. He thought the time for a revision of the tariff was at hand, and the fact that the pending bill began it in a modest way commended the measure to him.

Mr. Richardson called attention to the action of two country districts of Mr. Babcock, indorsing the latter's bill to remove the duties on steel, and amid Democratic applause said the Democrats proposed to give Mr. Babcock an opportunity later on to vote for the bill his constituents had indorsed. He also outlined the Democratic programme relative to offering an amendment to abolish the differential duty on refined sugar. If this amendment carried, he said, $5,000,000 or $6,000,000 would be taken from the sugar refiners and be given to the American consumers of sugar.

Just before Mr. Richardson took his seat, Mr. Bromwell of Ohio asked him this question: "Does the gentleman from Tennessee know anything of a reported bargain between the leaders on this side and the Democrats on that by which the Crumpacker resolution is to be smothered in order to aid the passage of the pending bill?"

"Absolutely nothing," replied Mr. Richardson.

Mr. Fordney of Michigan opposed the bill. He declared that not a single Cuban appeared before the Ways and Means Committee in favor of the bill. Every one of the witnesses for it, he said, was either an American citizen owning sugar land in Cuba, or indirectly or directly representing the interest of the sugar trust.

Mr. Hepburn of Iowa aroused considerable excitement by bringing forward the revelation made in the Democratic caucus last night concerning the alleged overtures from the Republican side to abandon the Crumpacker resolution if the Democrats from the States threatened would vote against overruling the chair. After reading the account of the caucus in a morning paper, he proceeded with great empasis to declare that the charge was of a very serious character.

"It charges some members of this House with attempting to traffic with the legislation before this body," he said. "It charges them with a willingness to shelve legislation which members here consider very important in order to secure the ultimate triumph of this bill."

"I do not believe it. I think the gentleman from Indiana (Mr. Underwood) must have been mistaken or misinformed, but nevertheless, I think it his duty to this House to be more explicit and to locate this offense where it properly belongs."

With great earnestness, Mr. Hepburn continued to express his doubt whether such alleged methods would be resorted to to pass a bill to which he was convinced ninety per cent. of the Republicans were indifferent or opposed. He held up to ridicule some of the most ardent friends of the measure. He quoted from the speech of Mr. Grosvenor of Ohio the statement that Mr. Grosvenor declined to support a bill for a 50, 40, 30 or 25 per cent. reduction. It was only when the concession was reduced 5 per cent. further that he was induced to support it. In other words, said Mr. Hepburn, had it not been for that last nickel of reduction, the gentleman from Ohio, to quote his own language, would have today been with the insurgents, attempting to divide the Republican party and destroy it.

"Great God!" exclaimed Mr. Hepburn. "On what a slender thread hang everlasting things." [Great laughter and applause.]

Mr. Hepburn also satirized the two-and-a-half-hour speech of Mr. Long of Kansas, which he described as a "great physical effort," which befited the Kansas statesman for a championship in the prize ring under the Marquis of Queensbury rules. He denounced the feature of the bill to compel Cuba to accept our immigration laws when the greatest need of Cuba today was labor. If the Yankee, was what he was sometimes said to me—cunning, grasping, avaricious and adroit—then he would say this section of the bill had been written by a Yankee.

The remaining time after Mr. Hepburn concluded—two hours and twenty minutes—was divided equally between Mr. Tawney of Minnesota, who closed the debate against the bill, and Mr. Dalzell of Pennsylvania, who concluded for the measure.

Mr. Tawney at the outset, defended the course on the Republican side of those who had not surrendered their convictions that "thrift might follow fawning." He pointed to illustrious instances in the past where Republicans had opposed measures advocated by a majority of their colleagues, notably the case of ex-Speaker Reed in Congress, when he voted to issue gold interest-bearing bonds. He declared that those of his colleagues who believed as he did had been denounced as traitors, their motives had been impugned, and they had even been insulted because they had dared to assert and defend what they believed to be the interest of their party, their constituents and their country.

Mr. Tawney argued that if the beet-sugar industry were properly protected, in a few years it would supply the entire domestic consumption. It was for this reason, he declared, that the sugar trust was seeking, through the agency of this bill, to cripple and destroy its great rival of the future.

In conclusion, Mr. Tawney said this was the first time Republican leaders had proposed to depart from the protective theory. The Republican party was bound in honor to keep faith with those whom it had induced to enter the beet-sugar industry. If the United States owed a debt to Cuba, it should be paid out of the public treasury by the whole people, and not alone by the farmers who were growing sugar beets.

Mr. Dalzell, in closing the debate for the friends of the bill, declared it was not an attack upon protection. "It is not a revision of the existing tariff laws or its schedules," said he. "It will not harm a single American industry, or deprive an American workman of a single day's wages. This bill contains a single proposition for reciprocal trade relations, and is justified on plain business principles. But it is more than that. It is a step toward the redemption of the pledge we made, not to Cuba, but to ourselves, when we volunteered to intervene to right the wrongs which she was suffering under the Spanish régime."

Mr. Dalzell insisted that it was our duty, now that Cuba was to be set upon the high road of the world, to see that she started under fair auspices.

While Mr. Dalzell was speaking, several of the Senators, including Messrs. Elkins of West Virginia, Spooner of Wisconsin and Fairbanks of Indiana, came into the chamber. Ex-Senator Hiscock of New York was also on the floor. The galleries had also filled to overflowing, and almost every member was in his seat, so that he had a brilliant and attentive audience. Repeatedly he stirred the friends of the bill to applause.

STRENUOUS ARGUMENT.

[BY THE NEW ASSOCIATED PRESS—P.M.]

WASHINGTON, April 18.—Just before he concluded, Mr. Dalzell discussed the question of striking the differential from refined sugar. That differential, he said, was placed in the Dingley law for the benefit of the beet-sugar industry.

"If I am to have sugar from a trust," said he, "I want it from an American trust, not an English trust."

At 3 o'clock the time for the general debate expired and the bill, which consisted of only one section, was opened to amendment under the five-minute rule.

Mr. Morris of Minnesota, one of the Republican opponents of the bill, was recognized, and amid much excitement offered an amendment to remove the differential from refined sugar. The aendment was as follows:

"Upon the making of said agreement and the issuance of said proclamation, and while said agreement shall remain in force, there shall be levied, collected and paid, in lieu of the duties thereon, now provided by law on all sugars above No. 16, Dutch standard in color, and on all sugar which has gone through a process of refining imported into the United States, 1 cent and $25-1000 of 1 cent per pound."

Mr. Payne, the Republican leader, at once made the point of order that the amendment was not germane.

Mr. Littlefield of Maine followed Mr. Payne, taking the view that the amendment was germane. He had not proceeded far in his argument before he aroused intense interest by reverting to the report that at the Democratic caucus last night Mr. Underwood stated that overtures had been made to him in regard to the Crumpacker resolution.

"An insinuation has been made here today," he said, "which has not been repelled as it ought to have been. I refer to the report that at the Democratic caucus last night it was stated that approaches had come from this side of the House for the members to enter into an unholy, ungodly and infamous alliance to sacrifice human rights in order to 'save the face' of certain leaders or protect the profits of an aggregation of capital."

Mr. Grosvenor of Ohio was on his feet in an instant, asking of Mr. Littlefield to whom he referred, when Mr. Underwood arose and was about to interrupt him. But the latter was appealed to by some of the Democratic colleagues, and he took his seat. Mr. Littlefield in reply to Mr. Grosvenor said he thought Mr. Payne, the chairman of the Ways and Means Committee, should make a statement, and the Republican leader was just about to do so when Mr. Underwood again arose.

"I desire to say just one word," said he. "I have never made any such charge as the gentleman repeats, either in a Democratic caucus or elsewhere."

The Republicans applauded this statement, and both Mr. Underwood and Mr. Payne sat down.

"I have accomplished my purpose," said Mr. Littlefield. "I have succeeded in vindicating the Republican majority."

He then proceeded with his argument that the Morris amendment was in order, as it bore directly upon the duties on sugar, which were to be disturbed by the proposed reduction upon Cuban sugars.

Other tariff amendments, however, he argued, would not be in order. He quoted a decision of Speaker Blaine in support of his contention.

Mr. Grow of Pennsylvania, the venerable ex-Speaker of the House, argued that the amendment was not germane, as sugar was not mentioned in the original bill.

Mr. Richardson, the Democratic leader, contended that the amendment was in order. He thought Speaker Blaine's decision was conclusive. As Mr. Richardson concluded, the Democrats cried, "Vote, vote," but several Republicans, including Mr. Grosvenor, Mr. Olmstead and Mr. Lacey, were on their feet clamoring for recognition. Mr. Sherman of New York, who was in the chair, recognized Mr. Grosvenor, who called attention to the fact that Blaine, great as he was as a parliamentarian, had been overruled repeatedly. Especially with regard to his proposition that one could "lead a horse to water, but not make him drink"—the question of counting a quorum.

Despite the impatience of the members, as evidenced by their demands for a vote, Mr. Lacey of Iowa spoke briefly in support of the point of the order, and urged his fellow-Republicans not to play into the hands of the Democrats, who had bound them by caucus motion last night to try to open the whole question of tariff reduction.

Mr. De Armond of Missouri suggested that the chair should submit the point of order to the House. He observed ironically that he thought the chairman had not made up his mind. Speaking to the merits of the point of order, he argued that the real object of the rules was to facilitate matters, not to restrict or hamper a free expression on questions brought before the House.

"Whether the chair rules this amendment is in order or not," he said, "we will at least find out who are for the sugar trust and who are against it."

"An ex-member of New York said on a memorable occasion," suggested Mr. Olmstead of Pennsylvania, "what is the Constitution, between friends?" [Laughter.]

"Oh, no," retorted Mr. De Armond, "the question is how powerful is a poor little rule when the issue is between the sugar trust and the American people?" [Applause.]

Mr. Morris of Minnesota concluded the debate on the subject of the order with a strong speech against it.

He agreed with Mr. Grow that the word "sugar" was not in the bill; "sugar" was all over it.

In a very elaborate ruling, Mr. Sherman of New York, who was in the chair, sustained the point of order. In doing so, he cited a long line of precedents, covering three-fourths of a century of partliamentary procedure in accord with his decision.

As soon as the decision was announced, Mr. Tawney appealed from the decision of the chair. The vote was taken by tellers. Speaker Henderson was the first member to pass between the tellers in support of the chair's ruling. It was an interesting spectacle as the issue was put to the test.

The whole Democratic side rose en masse and watched the Republicans, to see how many would decline to vote with their colleagues. Not a Democrat voted to sustain the chair. The Louisiana delegation was the first to go through in opposition to the chair's ruling; then trooping down a side aisle came the Republican recalcitrants, thirty-seven strong. The Democrats cheered as they went through. When the announcement was made that the chair had been overruled, 130 to 171, the Democrats and the insurgents cheered.

A dozen Republican members were on their feet flourishing amendments and clamoring for recognition before the applause died away, but the chair recognized Mr. Payne, the Republican floor leader. Amid profound silence he addressed his Republican colleagues. He said it was useless to address the other side. The opposition on his own side, he said, claimed to be friendly to the beet-sugar industry.

The amendment was on a proposition to reduce the duty on sugar from beet-sugar causes. He warned those friends of beet sugar that he proposed to show his friendship for beet sugar by voting against the amendment.

Mr. McClellan of New York offered an amendment to the amendment to reduce still further by 20 per cent. the whole sugar schedule of the Dingley law, and Mr. De Armond offered an amendment to strike out the language of the Morris amendment, which limited its operation to the period covered by the reciprocity agreement. Both were voted down without division.

The vote then recurred on the Morris amendment, which was adopted, amid Democratic cheers, by a vote of 164 to 111. The majority for it was so overwhelming that Mr. Payne did not demand tellers. The next surprise came from the Republican side, when Mr. Roberts of Massachusetts offered an amendment to place hides on the free list. The chair sustained a point of order against it, and when Mr. Roberts appealed, many Democrats and practically all the Republicans voted to sustain the chair, and the chair was sustained by 183 to 70.

Mr. Roberts then modified his amendment so as to make it apply only to hides from Cuba, and as modified it was held to be in order; but on a direct vote it was defeated by 120 to 136.

Mr. McClellan then moved to increase the reciprocal concession from 20 to 30 per cent. Two Republicans, Parker of New Jersey and Tompkins of New York, voted for the amendment, and the Louisiana Democrats and several other Democrats, eleven in all, voted against it. It was defeated by 102 to 162.

Mr. Richardson of Tennessee then offered the Babcock bill to place articles in the metal schedule on the free list; also cotton bagging, binding twine, wood pulp, etc. It was ruled out of order.

Mr. Corliss of Michigan offered an amendment to authorize the President to negotiate a reciprocity agreement with Canada. It was ruled out on a point of order.

Mr. Newlands of Nevada offered his amendment to establish free trade between Cuba and the United States, and to extend an invitation to Cuba to enter the United States, as a Territory, with a view of ultimate statehood. It also was ruled out.

On motion of Mr. Payne, the committee then rose and reported the bill to the House. The previous question was ordered. Mr. Payne demanded a separate vote on the Morris amendment to abolish the differential on refined sugar, and the roll was called. The Morris amendment was adopted by 199 to 105. All the Democrats and the following Republicans, sixty-four in number, voted for the bill:

Republicans: Alpin, Barney, Bishop, Bowersock, Bromwell, Brown, Burkett, Calderhead, Conner, Coombs, Cooper of Wisconsin, Corliss, Cousins, Crumpacker, Cushman, Dahle, Darragh, Davidson, Dayton, Esche, Fordney, Gardner of Michigan, Gill, Green of Massachussets, Hamilton, Haughin, Hepburn, Hitt, Holliday, Hull, Jones of Wisconsin, Kahn, Knox, Lacey, Lawrence, Lessler, Littlefield, Loud, McLeary, McLachlan, Mercer, Miller, Morris, Moss, Mudd, Needham, Powers of Massachusetts, Prince, Roberts, Sheldon, Smith of Illinois, Smith of Iowa, H. C. Smith, S. W. Smith, M. A. Smith, Southard, Stevens of Minnesota, Sutherland, Tawney, Thomas of Iowa, Warner, Weeks, Woods. The bill was then passed, by 247 to 52.

Those voting in the negative were:

Republicans: Alpin, Barney, Bell, Breazelle, Bromwell, Broussard, Brown, Coombs, Corliss, Cushman, Dahle, Darragh, Davey of Louisiana, Davis of Florida, Dayton,, Dick, Esch, Fletcher, Fordney, Gardner of Michigan, Grosvenor, Hamilton, Hepburn, Hildebrandt, Jones of Washington, Kahn, Littlefield, Loud, McLeary, McLachlan, Meyer of Louisiana, Morris, Needham, Neville, Prince, Ransdell, Robertson of Louisiana, Shafroth, Sheldon, Smith of Illinois, H. S. Smith S. W. Smith, W. A. Smith, Stevens of Minnesota, Sutherland, Tawney, Taylor, Tompkins of Ohio, Warner, Weeks and Woods—52.

The Senate amendments to the Chinese Exclusion Bill were disagreed to and the bill was sent to conference. Messrs. Hitt, Perkins and Clark were appointed conferees. Then, at 6:35 p.m. o'clock, the House adjourned.

HALF A MILLION FOR THE POSTOFFICE.

[BY DIRECT WIRE TO THE TIMES.]

WASHINGTON, April 18.—[Exclusive Dispatch.] Representative Mercer and the members of the House Committee on Public Buildings and Grounds today completed their work upon the Public Buildings Bill in an all-day session. What they have done for Los Angeles they refuse to say, but there are always leaks in such cases, and some vague features of the bill are known. It is understood that there is in the bill a long and somewhat involved appropriation for Los Angeles, in which provision is made for more land upon which to erect an entirely new building, and there is also believed to be in the bill a provision for an exchange of sites, but this is not known certainly on account of the mumness of Mr. Mercer and his associates upon the committee. Anyway, there is good reason for guessing that somewhere near $500,000 of new money is appropriated for Los Angeles. It may be slightly under this amount, but it can be stated with great confidence that the bill, as written today, does not appropriate more than $500,000 for Los Angeles, and the boast of James McLachlan that he would get $1,000,000 goes glimmering.

Nothing would have been appropriated at all but for the roar that the Treasury Department put up against so small an amount as $250,000, now available, being used for a building in so important and growing a city. This appropriation undoubtedly figures out as follows: There is available under the old appropriation about $250,000 for an addition to the old building, and this amount becomes available now for a new building. Then, if the present site be used, probably $100,000 will be expended in buying one-quarter of the square, making half the square, as the total site for the post-office building, and leaving for actual building purposes about $650,000, which is the sum that the Treasury Department long ago estimated would be adequate for making a good, substantial and commodious building for that city. The bill also appropriates $100,000 for a public building at Fresno, whereas $250,000 was asked, and also appropriates $700,000 for a new custom-house at San Francisco, where $1,500,000 was asked. This makes the total public buildings appropriations for California $1,300,000.

STRONG CHINESE PROTEST.

EXCLUSION FROM PHILIPPINES.

[BY THE NEW ASSOCIATED PRESS—P.M.]

WASHINGTON, April 18.—The Secretary of State today transmitted to the Senate a communication from United Minister Conger, inclosing a protest from the Chinese government against the exclusion of Chinese from the Philippine Islands. The communication is as follows:

"On the ninth of the first moon of the XXVIII year Kuang Hsu (February 18, 1902,) received a petition from certain Chinese merchants in the Philippines saying that the United States officials are obstructing the entrance of Chinese; that they have established exclusion officers at the ports, and that when Chinese arrive in the waters, no matter whether they are laborers or merchants, all are driven in together and treated as criminals, and if there is any mistake made by them in their verbal statements, that they are not allowed to land, but are compelled to return to China. I find on examination that the Philippines are not far from China, and that from the time of the Ming dynasty, which preceded the present, down to today, a large number of emigrants have gone there from Fuklen and the two Kuangs, amounting to a hundred thousand more or less, and that it is very difficult to put a stop to the coming and going of their families, fellow-villagers and relatives. These emigrants were formerly ill-treated and harassed by the Spanish government, but they were never forbidden to land or harshly driven back to China.

"Your honorable country has usually the reputation of being lenient, and at present, your relations with China are especially friendly. There are places to which the restrictions agreed upon in past treaties apply, but while we are hoping that these restrictions may be entirely abrogated, there has never been any treaty applying the restrictions to those islands.

"If no distinction is to be made between laborers and merchants, and the severe regulations are to be applied to that place also, and are to be subjected to these harsh restrictions, I fear the good reputation of your honorable country will hardly be able to escape injury.

"As in duty bound, I send this dispatch to Your Excellency, requesting you to transmit it to your government, and ask them to adopt some plan to withdraw the Philippines from the operations of this harsh regulation, so as to pacify the Chinese emigrants which will be amicable and just."

The communication is signed by Prince Ching, president of the Chinese Board of Foreign Affairs.

CABINET MEETING.

CANAL CUSTOMS AND MAIL.

[BY THE NEW ASSOCIATED PRESS—A.M.]

WASHINGTON, April 18.—At the Cabinet meeting today certain features of the Isthmian Canal situation were discussed, also matters connected with the New York customs and the immigration services and also certain subjects connected with second-class mail matter.

The future postal relations in the United States and Cuba were touched upon. The President heartily approved of the understanding reached with the President-elect of Cuba to continue the 2-cent rate of postage between the two countries, and also in relation to the money-order service.

THAT CHINESE BILL.

HOUSE WILL DISAGREE.

[BY THE NEW ASSOCIATED PRESS—A.M.]

WASHINGTON, April 18.—In view of the action of the Senate last night in making the Chinese exclusion substitute an amendment to the House bill, it is expected that the action of the Senate will be disagreed to in order to send the bill to conference. By this parliamentary procedure, the California members feel assured that the ultimate measure of exclusion can be no less than that in the Senate bill, and they hope to secure the acceptance of some of the House provisions in conference.

CHINESE EXCLUSION.

NEW MOVE OF UNIONISTS.

[BY THE NEW ASSOCIATED PRESS—P.M.]

WASHINGTON, April 18.—The American Federation of Labor executive council was in session all day today. A conference was held with Congressman Kahn of California, E. J. Livernash of the Chinese Exclusion Commission, A. Furuseth, Thomas F. Tracy and the executive council, upon the subject of Chinese exclusion, now pending in Congress, and several alleged defects in the Platt amendment as adopted by the Senate were pointed out, particularly that feature of the re-enactment of the Scott act, the validity of which is now being attacked in the Supreme Court.

It was decided that Congress be requested to enact the essential provisions of the Scott act in language so as to lift it out of the realm of contention as to its legal existence or non-existence.

It was decided that a meeting of the executive council, consisting of at least five members and as many more as can attend be held in San Francisco July 1; that en route to that city and return, meeting be arranged to confer with the workingmen of the different sections of the western country, and to address public meetings.

PRESIDENT AND WIFE.

START FOR NEW YORK.

[BY THE NEW ASSOCIATED PRESS—P.M.]

WASHINGTON, April 18.—President and Mrs. Roosevelt left here tonight for New York, where they will attend tomorrow the exercises incident to the installation of Nicolas Murray Butler as president of Columbia University.

WASHINGTON BRIEFS.

Information on Tap.

WASHINGTON, April 18.—In response to a request from the Senate Committee on Philippines, the Secretary of War has sent to that committee a vast number of papers bearing on the operations of the army in the disaffected provinces of Batangas, Tayabas, Cebu, Samar, Laguna and Bohol. These papers include all military orders and reports bearing on conditions in the provinces, as well as circulars issued by the military authorities affecting them.

Has Revised the Creed.

WASHINGTON, April 18.—The Presbyterian Creed Revision Committee has completed its labors and adjourned. The committee agreed unanimously upon a report to be made to the general assembly which will meet in New York on May 15.

Speaker Misrepresented.

WASHINGTON, April 18.—In view of published reports that Speaker Henderson was opposed to the Ship Subsidy Bill, following the opposition of the Iowa Senators, it was stated today by those aware of the Speaker's views that he has expressed no opinion, and has reached no conclusion on the subject thus far, preferring to wait until the committee in charge of the measure had formulated action.

DAY ON STAND.

Marine Corps Officer Testifies in His Own Behalf in the Court-martial Proceedings at Manila.

[BY THE NEW ASSOCIATED PRESS—A.M.]

MANILA, April 18.—[By Manila Cable.] Lieut. John H. A. Day of the Marine Corps testified today at his trial by court-martial on the charge of executing natives of Samar, that the Presidente of Basy, Samar, and his fellow-plotters were shot, as he believed, by the orders of Maj. Glenn. The trial was adjourned until April 22.

Lieut. Cook of the scouts is to be tried by court-martial on charges similar to those against Maj. Waller and Lieut. Day.

WORLD'S FAIR DIVIDEND.

CHICAGO, April 18.—The $450,000 emaining in the treasury of the World's Columbian Exposition Company probably will be divided next week among the 20,000 shareholders. The last lawsuit against the company has been decided and the board of directors has concluded to distribute the money as soon as preliminary work can be accomplished.

The dividend, it is estimated, will amount to about 45 cents a share. Shares were sold for $10. About one-fourth of the 20,000 stockholders held one share each. The city will get about $225,000 as its dividend on the $5,000,000 bonds issued. The funds have been tied up all these years by litigation against the World's Fair Company.

EXTENT OF CHINESE REBELLION.

HONGKONG, April 18.—A Chinese banker who fled from the province of Kwangsi and has arrived here says the rebels in that province hold over thirty towns and villages, and that they are well armed with Mauser rifles and revolvers which were smuggled into Kwangsi from the French protectorate of Annam by contrabandists and opium merchants.

REAR-END COLLISION.

DENVER, April 18.—An open switch caused a rear-end collision between a mixed freight and a gravel train on the Union Pacific at Lasalle today, in which Rudolph Lang of Denver and Walter K. Bumby of Waterloo, Mont., both passengers on the freight train, were badly injured. Lang has a fractured skull and will probably die. The caboose and two freight cars, one loaded with horses, were demolished and burned.

SIPIAGUINE'S SUCCESSOR.

ST. PETERSBURG, April 18.—Senator Von Plehwe, Secretary of State for Finland, has been appointed Minister of the Interior, succeeding the late M. Sipiaguine, who was assassinated April 15.

HEAVY DAMAGES AWARDED.

NEW YORK, April 18.—Mrs. Lottie G. Dimon, widow of Henry G. Dimon, who was killed in the Park-avenue tunnel accident on the New York Central Railroad several months ago, was awarded $60,000 damages against the railroad company by a jury in White Plaines, N. Y., today.

J. D. Harrison, honorary secretary of the Federation of American Zionists, announces that the date of the fifth annual convention of the federation has been changed from June 23 to May 25 and 26.

FLASHES FROM THE WIRES.

William Lanfare, aged 84, and his wife, Catherine, aged 66, of Jefferson, Wis., have been divorced after fifty years of married life. There was no contest.

Ellis Washington and Phil Wallace, negroes, were hanged yesterday at Donaldsville, La., for the murder of Lee Geismar, a wealthy storekeeper, on January 21 last.

The Holland Submarine Boat Company has been notified by the British admiritay that one of their submarine torpedo boats has been accepted by the British navy.

The Marquis of Downshire was granted a divorce yesterday because of the misconduct of the Marchioness who was a Miss Hare, with Capt. Joseph Maycock of the Yeomanry.

Neben, Schuens & Co., the coffee importing firm of Hamburg, which was announced on March 29 as being in difficulties, its liabilities being estimated at 2,000,000 marks, has made an assignment.

The correspondent of the London Daily Mail at Cettinje, Montenegro, reports serious fighting at Djakovar in Croatia-Slavonia, Austria-Hungary, in which many persons were killed or wounded.

Among the passengers who are expected to arrive at New York next Saturday from Europe is Lord Kelvin, one of the most distinguished representatives of science in Great Britain. This is his third visit to America. He will remain about three weeks.

Miss Laura Heapes has been fatally injured, and Jesse L. Boogher, president of the Boogher, Force and Goodbar Hat Company, seriously hurt by the sudden fall of a heavy derrick at the ceremony of corner-stone laying at the new Cabanne Methodist Episcopal Church, St. Louis, Mo.

SEND DELEGATES UNPLEDGED.

KNOXVILLE (Tenn.) April 18.—The Tennessee Federation of Women's Clubs, in session here today, defeated a resolution to instruct its delegates to the Los Angeles convention to vote against the admission of negro women's clubs to the general federation.

"Mamma," said four-year-old Elsie, "I wish you would make Freddie quit acting up so."

"What has he been doing?" asked her mother.

"Why," answered Elsie, "we are playing that we are married, and every time I hit him over the head with the broom he bawls just like a baby."—[Chicago News.

TRIED TO GET TIRED

In Order to Bring on Sleep.

When people are kept awake by coffee drinking and get into a nervous condition from it, they try all sorts of ways to overcome the trouble, but generally endeavor to stick to coffee.

A lady says in part of a long letter: "The only way I could get any sleep at all, at that time, was by walking at night in the yard until I got so tired I would fall asleep as soon as I touched the bed, but after a little I would commence rolling around and could not lie still or sit in one place for any length of time.

"I became despondent and unhappy. My stomach was all out of order and my nerves absolutely broken down. One day a lady friend when, calling said, 'My dear, I believe it is coffee that makes you so sick and nervous.' I replied, 'I don't believe coffee hurts anyone. My physician knows that I use coffee and he has never said anything about its being hurtful.' She replied, 'I can't help that, they did not tell me either, but I found out myself when I quit coffee and began to use Postum that I got well.'

"I will never forget that October evening, three years ago, when I had my first cup of Postum. It was made right, and tasted, Oh, so good. In less than a week I could see a considerable improvement, and the second month I was well and happy and peaceful again. I have kept so ever since and am now the picture of health and do lots of hard work when I want to." Name given by Postum Co., Battle Creek, Mich.

The Cecilian IS AS MUCH BETTER THAN ANY OTHER Piano Player

As sunlight is better than artificial light. Think the statement a prejudiced one? Come hear the Cecilian.

Geo. J. Birkel Co., STEINWAY DEALERS, 345-7 S. Spring and San Diego.

SUN'S SEVEN STORES

25 per cent. off

Special reductions on hot water bottles and syringes at all our Los Angeles stores

The Sun Drug

Second and Broadway..... H. G. CHILSON, Man
218 S. Broadway..... F. D. OWEN, Man
N.W. Cor. 4th & Spring.. A. W. ELLINGTON, Manager
Sixth and Broadway..... J. H. TROUT, Manager
3600 Temple Street..... N. M. MILLER, Manager
2216 S. Grand Avenue..... F. N. DRAKE, Manager

New Fanc Shirt

35 DIFFEREN to select $1.25, $1.50

A Big Stock of Reliable Underwe

From 50c to $ All Extra Good

Eagle & Co

112 South Spri Opposite Nadeau

PAINE'S COMPOU Permanently Cure Varied Form Rheumati

It Purifies The B moves Every Poisonous

The Great Medic More Rheumat Than All Ot bined Re

Sufferers from the va matism—articular, mu lumbago, and gout, should there is a morbid poi when rheumatism is pr principle is uric acid, w the blood and acts upon cles, causing the pains matism. Paine's Celer only scientific remedy banishment of every pa your joints are painful; elbows, or ankles are tles of Paine's Celery C move all your troubles have inflammatory or companied with fever in the sciatic nerve leg, Paine's Celery Co will soon drive out th you strong and active.

At this particular sea frequently lays the curable and grave t the honest use of P Pheipe's life-giving Compound. No one difficult for this kind ands of happy and sing its praises and it. It is the only people from agony pronounce them Wesley, Iowa, says:

"Some time ago I down with inflamm he was unable to dress himself. and used many bo no relief. We Paine's Celery C finished it, he w Another bottle

SAVE MONEY

B.B.

Try a "Brightest Stove four days back if it doesn't $4.50.

Parmelee-Dohrmann Co.

SPORTING RECORD.

HAM SUITS THE QUAKERS.

Iberg Makes a Debut at Philadelphia.

His Slow Ball Defeats the New Yorkers.

National Club of London to Offer Purse for Jeffries—Races and Baseball.

[BY DIRECT WIRE TO THE TIMES.]

PHILADELPHIA, April 18.—[Exclusive Dispatch.] Ham Iberg, the German pitcher, imported from San Francisco, made his initial bow as a National League, this afternoon, and today he owns the quaint old Quaker city. Ten thousand fans went out to the baseball park this afternoon, expecting to see the home team walloped. Capt. Doyle and his giants, who yesterday shut the Phillies out in Gotham by 7 to 0, Iberg made the New Yorkers look ridiculous. Five hits, one a double, off Capt. Doyle, was the sum total against Iberg's delivery, and the final score was 9 to 2 in favor of the Philadelphias.

Iberg used a slow ball to great advantage, eight men striking out in their efforts to connect with it. When they did hit, the effort generally resulted in little pop flies or easy grounders to the infielders. Ham also made a beautiful strike, and was lively on bases. All reports agree that Iberg made a great hit, and that Philadelphia has made a great find in him.

NATIONAL LEAGUE GAMES.

BROOKLYN DEFEATS BOSTON.

[BY THE NEW ASSOCIATED PRESS—P.M.]

NEW YORK, April 18.—Score:

Boston, 4; hits, 9; errors, 3.
Brooklyn, 10; hits, 2; errors, 3.

New York, 2; hits, 5; errors, 2.
Batteries—Malarkey and Kittredge; Pitten and Ahearn.

PHILADELPHIA-NEW YORK.

[BY THE NEW ASSOCIATED PRESS—P.M.]

PHILADELPHIA, April 18.—Score:

Philadelphia, 9; hits, 11; errors, 2.
New York, 2; hits, 5; errors, 2.
Batteries—Iberg and Dorn; Kennedy and Yeager.

CHICAGO-CINCINNATI.

[BY THE NEW ASSOCIATED PRESS—P.M.]

CINCINNATI, April 18.—Score:

Cincinnati, 2; hits, 10; errors, 3.
Chicago, 5; hits, 9; errors, 3.
Batteries—Glendon, Heisman and Ryan; Menefee and Chance.

POSTPONED GAME.

[BY THE NEW ASSOCIATED PRESS—P.M.]

ST. LOUIS, April 18.—St. Louis-Pittsburgh game postponed at the end of the third inning on account of rain.

JEFFRIES AND FITZ.

LONDON CLUB MAKES OFFER.

[BY DIRECT WIRE TO THE TIMES.]

NEW YORK, April 18.—[Exclusive Dispatch.] The National Sporting Club of London has signified its intention of bidding for the mill between Jeffries and Fitzsimmons, and has decided to offer $15,000. Dr. Ordway, who represents the club in this country, this afternoon received a cablegram from Matchmaker Bettinson to that effect, and added that if the inducement to be accepted by the pugilists, the club will allow them $1000 each for expenses.

The club is desirous of holding the fight, which is to be limited to twenty rounds, Derby night, June 2, of the most important year. It was the original intention of the club to have the men fight during the static carnival, which will be held during the last week in June, but they realized that the match would be a better card for Derby night.

This is the largest incentive ever offered by this club for a fight, and Ordway yesterday notified Billy Jordan of the offer, and expects a favorable reply.

Jeffries Sends Telegram.

The following telegram was sent today by Champion Jeffries in response to Fitzsimmons's announced willingness to fight in California:

LOS ANGELES, April 18, 1902.—To Robert Fitzsimmons, care New York Journal, New York City: Your telegram received, and I sincerely trust you are in earnest, and that you mean business. Without wasting words, you will get a big mistake in not accepting Los Angeles's offer, as everything was fair and just to you. Your acknowledgment that contest is impossible in the East is only repetition of my actions toward their bids. Your actions and California bids led me to believe you were trying to avoid a meeting. We pledged mutually to agree on a referee on a certain date, and at that time the East had not been heard from, and you refused to accept anyone here. I don't want to dictate terms, but want mutual financial guarantees and will, therefore, communicate with clubs in California, which will be mutual insist deciding best date, but must agree on something. You have $2500 now with the Examiner; likewise. I am sincere in all I say, and sorry you have not been same.

JAMES J. JEFFRIES.

YEAR'S FUTURITY.

NOT WORTH RUNNING FOR.

[BY DIRECT WIRE TO THE TIMES.]

NEW YORK, April 18.—[Exclusive Dispatch.] The Futurity for 1902 still has 60 eligibles. The stake closed with 95 nominations, of which 593 have declared and 305 are void. There is no other declaration date, July 15, when owners can withdraw their unpromising quantities at considerable saving.

The stake will be worth between $70,000 and $75,000 this year, and will probably be the richest in its history.

Dan Creedon Quit.

BALTIMORE (Md.) April 18.—Dan Creedon quit at the end of the fifth round of a fight with "Young Pater Dale" here tonight. He claimed Dale's stomach punches had made him sick at the stomach and he was unable to continue the fight.

Only a Toy for Rube.

DENVER, April 18.—Rube Smith of Denver tonight defeated Eddie Toy of Cripple Creek before the Centennial Athletic Club. The decision was given after ten rounds of lively fighting.

Pasadena Boy Captain.

STANFORD UNIVERSITY, April 18. A. Brown of Pasadena, was unan-

New Fancy Shirts

35 DIFFERENT STYLES to select from at $1.25, $1.50 and

A Big

Stock of Reliable Summer Underwear

From 50c to $4.00

All Extra Good Values

Eagleson & Co.

112 South Spring St.

Opposite Nadeau Hotel

PAINE'S CELERY COMPOUND

Permanently Cures Varied Forms of Rheumatism

It Purifies The Blood and Removes Every Trace of Poisonous Acid

The Great Medicine Has More Rheumatic Cures Than All Other Combined Remedies.

Sufferers from the varied forms of rheumatism—articular, muscular, sciatic lumbago, and gout, should bear in mind that there is a morbid principle in the blood when rheumatism is present. This principle is uric acid, which circulates in the blood and acts upon the joints, causing the pains and inflammations. Paine's Celery Compound is the only scientific remedy for the speedy banishment of every form of rheumatism. If your joints are painful; if the knees, elbows, or ankles are swollen, or if any of the ties of Paine's Celery Compound will promptly remove all your troubles and positively have inflammatory or sciatic rheumatism accompanied with fever, acute pain, or even in the sciatic nerve from the hip to the leg, Paine's Celery Compound will quickly relieve and will soon drive out the disease, and make you strong and active.

At this particular time, when we are so frequently lays the foundation for incurable and grave troubles, we should use the honest use of at least one bottle of Paine's life-giving medicine. Paine's Celery Compound. No case is too complicated or difficult for this king of medicines. Thousands of happy and grateful men and women are singing its praises and constantly recommending it. It is the only medicine that makes people from agony and death after all other remedies have failed.

Mrs. Wesley, Iowa, says:

"Some time ago my husband was taken down with inflammatory rheumatism, and he was unable to get out of bed without help. We consulted a physician, but he only drugged him himself. We then decided to try Paine's Celery Compound, and used many kinds of pain killers, but found no relief. We finally sent for a bottle of Paine's Celery Compound, and before he had finished it, he was able to get up and walk around. Another bottle entirely cured him."

SAVE MONEY by dealing your Furniture with Dillard Dunn.

B.B. SELF HEATING IRONS

Try a "Brightest and Best" Stove four days—if not satisfactory bring back it it doesn't suit you and get $4.50.

Parmelee-Dohrmann Co., 222-224 S. Broadway.

...cent. off

...hot water bottles and fountain syringes at our Los Angeles stores.

...Drug Co.

CHILSON, Man'g'r 'Phones Main 44, Home 44.
OWEN, Man'g'r 'Phone.....
ELLINGTON, Manager.....'Phone
TROUT, Manager.....'Phone
MILLER, Manager.....'Phone
DRAKE, Manager.....'Phone

SPORTING RECORD.

HAM SUITS THE QUAKERS.

Iberg Makes a Debut at Philadelphia.

His Slow Ball Defeats the New Yorkers.

National Club of London to Offer Purse for Jeffries—Races and Baseball.

[BY DIRECT WIRE TO THE TIMES.]

PHILADELPHIA, April 18.—[Exclusive Dispatch.] Ham Iberg, the German pitcher, imported from San Francisco, made his initial bow as a National Leaguer, this afternoon, and today he owns the quaint old Quaker town. Ten thousand fans went out to the baseball park this afternoon, expecting to see the home team walloped good. Doyle and his giants, who yesterday shut the Phillies out in Gotham 7 to 4, Iberg made the New Yorkers look ridiculous. Five hits, one a double, off Capt. Doyle, was the sum total of Iberg's delivery, and the final score was 9 to 2 in favor of the Philadelphias.

Iberg used a slow ball to great advantage, eight men striking out in their efforts to connect with it. When they did hit, the effort generally resulted in little pop flies or easy grounders to the infielders. Ham also made a beautiful strike, and was lively on bases. All sports agree that Iberg made a great hit, and that Philadelphia has made a great find in him.

NATIONAL LEAGUE GAMES.

BROOKLYN DEFEATS BOSTON.

[BY THE NEW ASSOCIATED PRESS—P.M.]

NEW YORK, April 18.—Score:

Boston, 4; hits, 9; errors, 5.
Brooklyn, 10; hits, 2; errors, 3.
Batteries—Malarkey and Kittredge; Dineen and Ahearn.

PHILADELPHIA-NEW YORK.

[BY THE NEW ASSOCIATED PRESS—P.M.]

PHILADELPHIA, April 18.—Score:

Philadelphia, 9; hits, 11; errors, 2.
New York, 2; hits, 5; errors, 2.
Batteries—Iberg and Dorn; Kennedy and Yeager.

CHICAGO-CINCINNATI.

[BY THE NEW ASSOCIATED PRESS—P.M.]

CINCINNATI, April 18.—Score:

Cincinnati, 2; hits, 10; errors, 3.
Chicago, 5; hits, 9; errors, 3.
Batteries—Glendon, Heisman and Ryan; Menefee and Chance.

POSTPONED GAME.

[BY THE NEW ASSOCIATED PRESS—P.M.]

ST. LOUIS, April 18.—St. Louis-Pittsburgh game postponed at the end of the third inning on account of rain.

JEFFRIES AND FITZ.

LONDON CLUB MAKES OFFER.

[BY DIRECT WIRE TO THE TIMES.]

NEW YORK, April 18.—[Exclusive Dispatch.] The National Sporting Club of London has signified its intention of bidding for the mill between Jeffries and Fitzsimmons, and has decided to offer $15,000. Dr. Ordway, who represents the club in this country, this afternoon received a cable from Matchmaker Bettinson to that effect, and added that if the invitation be accepted by the pugilists, the club will allow them $1000 each for expenses.

The club is desirous of holding the fight, which is to be limited to twenty rounds, Derby night, June 2, of the present year. It was the original intention of the club to have the men fight during the fistic carnival, which is to be held during the last week in June, but they realized that the match would be a better card for Derby night.

This is the largest incentive ever offered by this club for a fight. Dr. Ordway yesterday notified Billy Delaney of the offer, and expects a favorable reply.

Jeffries Sends Telegram.

The following telegram was sent today by Champion Jeffries in response to Fitzsimmons's announced willingness to fight in California:

"LOS ANGELES, April 18, 1902.—To Robert Fitzsimmons, care New York Athletic Club, New York City: Your telegram received, and I sincerely trust that you mean it is earnest, and that you mean business. Without wasting words, you will make a big mistake in not accepting the following offer, as everything was left entirely to you. Your acknowledgment that contest is impossible in view of my past is only repetition of my actions and their bids. Your actions toward California bids led me to believe you were trying to avoid a meeting. We pledged mutually to agree on a referee and on a certain date, and at that time East had not been heard from and you refused to accept anyone. I don't want to dictate terms, but want mutual financial backing, and will, therefore, communicate with clubs in California, which will not hesitate deciding best date, and agree on something. You may now with the Examiner otherwise. I am sincere in all I say, and sorry you have not done same.

JAMES J. JEFFRIES.

NEW YEAR'S FUTURITY.

$50,000 WORTH RUNNING FOR.

[DIRECT WIRE TO THE TIMES.]

NEW YORK, April 18.—[Exclusive Dispatch.] The Futurity for 1902 still stands. The stake closed with 1,391 nominations, of which 503 have been declared and 305 are void. There is one more declaration date, July 15, when owners can withdraw their unpromising quantities at a small saving.

The stake will be worth between $70,000 and $75,000 this year, and will be by far the richest in its history.

Dan Creedon Quit.

BALTIMORE (Md.) April 18.—Dan Creedon quit at the end of the fifth round of a fight with "Young Peter Jackson" tonight. He claimed that stomach punches had made a hole in the stomach and he was unable to continue the fight.

Only a Toy for Rube.

CHICAGO, April 18.—Rube Smith of Peoria tonight defeated Eddie Toy of Chicago before the Centennial Athletic club. The decision was given after ten rounds of lively fighting.

Pasadena Boy Captain.

STANFORD UNIVERSITY, April 18. Arthur Brown of Pasadena, was unanimously elected today captain of the Cardinal baseball team.

Ryan Next to Young Corbett.

CHICAGO, April 18.—Buddy Ryan knocked out Young Mowatt after two minutes of fighting in the second round here tonight. They were fighting to decide who shall get a match with Young Corbett. As Corbett has already agreed to meet the winner of tonight's bout, in all probability Ryan and the champion will come together for a six-round contest in Chicago.

Out in the First.

SEATTLE, April 18.—The fight scheduled for twenty rounds between Thomas Reilly of San Francisco and Robert Hodge of Black Diamond last night ended in a fiasco. Reilly knocked out Hodge with a right hook in the pit of the stomach. The fight lasted forty-five seconds.

FLUSH OF GOLD SHOT FIRST TO THE WIRE.

UPSET IN THE SEVEN-FURLONG RACE AT OAKLAND.

Constellator, the Favorite, Interference—Wolhurst is a Thousand Dollars by Man—Entries for Today.

Meets With Run Up to a Montana

[BY THE NEW ASSOCIATED PRESS—P.M.]

SAN FRANCISCO, April 18.—The seven-furlong handicap at Oakland today resulted in an upset, Flush of Gold, an 8-to-1 shot, winning by a neck from Bragg, who showed sudden improvement. Constellator, the favorite, and La Goleta, the well-played second choice, met with interference. Wolhurst, winner of the last race, was run up from $400 to $900 by William Magrane, when Henry Hammond of Montana bid $1000 and secured him. J. McMichael, owner of Wolhurst, then claimed McNamara from McGrane for $625. Results:

Five furlongs, selling: Solinus, 119 (Donnelly,) even, won; Ely Pilar, 122 (Bozeman,) 7 to 1, second; Rionda, 114 (McCarthy,) 7 to 1, third; time 1:01½.

Mike Murphy, Axminster, Senator Bruce, Annie Max, Dwight Way and Snooze also ran. Robert Bonner II was left.

Four furlongs, selling: Sylvia Talbot, 106 (Troxler,) 5 to 2, won; Belle Reed, 101 (Hoar,) 3 to 5, second; Amoruna, 94 (Butler,) 30 to 1, third; time 0:48⅘.

Georgie West, Jockey Club, Naybuco and Esforzada also ran.

Seven furlongs, selling: Sly, 114 (Bozeman,) 9 to 5, won; Matt Hogan, 111 (Frawley,) 11 to 5, second; Golden Light, 108 (Hoar,) 7 to 1, third; time 1:28⅘. Silver Fizz, Young Morello and Almsgiver also ran. Dr. Boyle was left.

Six and a half furlongs, selling: Marineuse, 111 (Troxler,) 8 to 1, won; Mike Rice, 114 (Conley,) 3 to 1, second; Alfred C., 117 (Sheehan,) 15 to 1, third; time 1:22⅘. Llef Prince, Harry Thatcher, Rasp, Matilda O., Señora Caesar, Rio Chico, Gold Baron, Fondo, Devereaux, St. Rica, Morinal and Quibo also ran.

Seven furlongs, handicap: Flush of Gold, 100 (Hoar,) 8 to 1, won, Bragg, 75 (Knapp,) 20 to 1, second; Hagerdon, 107 (Troxler,) 7 to 1, third; time 1:28. La Goleta, Varro, Constellator, Divina, Rubus and Byron Rose also ran.

Mile and a sixteenth: Wolhurst, 110 (Conley,) 8 to 5, won; McNamara, 107 (Frawley,) 8 to 1, second; Expedient, 104 (See,) 8 to 1, third; time 1:49. Larry Wilt, Lady Meddlesome, El Mido, Klokum Bob, Merops, Lena and Sunello also ran.

ENTRIES FOR TODAY.

Six furlongs, selling: Bill Bohmanson, William Boyer, Ural, Carolinan, 108; Swift Light, 93; Resin, 97; Judge Napton, Royal Prize, Chapple, Gold Baron, Lakeland, 111; Nellie Holton, 109; Breton, 100; Catherine Bravo, Billiels, 106. Five furlongs, selling: Dwightway, San Lution, Jingler, Our Pride, Sol, 104; Matin Bell, Yankee Lass, 99; Sleeping Child, Myriad Dancer, Thereon, Robert Bonner II, 101; Castle W., Knockings, 107; Arthur Ray, 112; Discovery, 104.

Six furlongs, handicap: Billy Moore, Glendenning, 100; Byron Rose, 110; February, 105; Doublet, 129.

Mile, handicap: Oscar Tolle, Grafter, 110; Elmer L., 100; Compass, 96; Jennie Reid, 104, Gawaine, 114; Baldo, 90; Ulloa, 107; Matilda O., 102; Bob Palmer, 105.

Six furlongs, selling: King Dellis, Sea Lion, 114; MacFlecknoe, Hilary, First Shot, Satan, 111; Montana Peer-ess, Cathello, 95; Our Lizzie, Algaretta, 109; Skip Me, 106; Intrepido, Barendos, 108; Sir Claus, 97; Kilidoe, 97.

Mile: Bab, 106; The Elk, George Dewey, Loyal S., Billy Lyons, 108; Diomed, Disturber, Rainler, Frank Woods, Decoy, Urchin, 112; Rio Chico, 112; Quadra, 91; Headstrong, 93.

Lakeside Results.

CHICAGO, April 18.—Six furlongs: Smith's Reel won, Moran second, Lucy Locket third; time 1:17 1-5.

Four and a half furlongs: The Phantom won, Lucy Crawford second, Boy Wonder third; time 0:56.

Six furlongs: Appoyved won, Little Jack Horner second, Haydon third; time 1:16 4-5.

One mile: Domey won, Dandola second, John A. Clark third; time 1:43.

Four furlongs: Agnes Mack won, Frances Porter second, Geheimness third; time 0:49.

One mile: Cogswell won, Thurles second, Homage third; time 1:42 1-5.

Aqueduct Races.

NEW YORK, April 18.—Four and a half furlongs, selling: Dark Planet won, Glorious second, Tom Maybin third; time 0:56.

Five and a half furlongs, selling: Geneseo won, Iridescent second, Taxman third; time 1:08 3-5.

Six furlongs: Kilogram won, Roue second, Rocky third; time 1:13 4-5.

Four and a half furlongs, selling: Florestan won, Impetuous second, Jane Kay third; time 0:54 4-5.

Seven furlongs: Roysterer won, Bounteous second, Elsie Ship third; time 1:29 1-5.

Six furlongs: May Harrison won, Ohio Girl second, Adelaide Prince third; time 1:15 3-5.

At Montgomery Park.

MEMPHIS (Tenn.) April 18.—Mile and a sixteenth, selling: Sir Rolla won, Mr. Pomeroy second, Mr. Rose third; time 1:50.

Four and a half furlongs: Rightful won, Au Revoir second, Lyman Hay third; time 0:56½.

Mile: La Crimae won, The Conqueror II second, Waring third; time 1:41.

Mile and 70 yards, handicap: Silurian won, South Breeze second, Scarlet Lily third; time 1:45⅘.

Four and a half furlongs: Votary won, Step Around second, Gold Ornament third; time 0:57.

Seven furlongs, selling: Carest won, Ermack second, Edith J, third; time 1:30½.

Santry Injured in Groin.

CHICAGO, April 18.—The Santry-Tommy Sullivan contest at Apollo Hall was decided "no contest." After about a minute and a half of boxing in the third round Santry fell out of a clinch to the floor, and Sullivan fell on top of him. Santry could not rise, and the referee picked him up and held him. Sullivan tried to continue the fight, but the referee pushed him away and called a halt. Santry was unable to continue, saying Sullivan put his knee into his groin, disabling him. A doctor found him injured, as he described.

Automobile Record.

NEW YORK, April 18.—Five hundred miles between Glasgow and London in 28 hours with but one stop is the automobile record just established by S. F. Edge, with a 16-horse-power machine, says a Herald special from London. The trial was intended for an endurance test, and no attempt at speed was made, although a high rate was maintained.

Dr. Bartow Withdrawn.

NEW YORK, April 18.—Dr. Bartow has been declared out of the Suburban and also out of the Advance stake.

Pneumonia Kills Hanrahan.

CHICAGO, April 18.—"Wild Bill" Hanrahan, the pugilist, died at 6 a.m. today at the County Hospital, of pneumonia.

READ Heinrich Schmidt's interesting interviews by wireless telephone in The Times Magazine the coming Sunday.

OLIVE THORNE MILLER has written some curious facts about bird life for The Times Magazine of the coming Sunday.

HAVE YOU RHEUMATISM?

Doctors Say That Every Human Ache is Rheumatic. The Seat of Rheumatism is in the Kidneys. Keep the Kidneys Healthy and Rheumatism Will Disappear.

YOUR KIDNEYS ARE DISEASED!

A TRIAL BOTTLE OF THE WORLD'S GREATEST KIDNEY CURE SENT ABSOLUTELY FREE TO EVERY READER OF THE TIMES WHO SUFFERS FROM KIDNEY, LIVER, BLADDER OR BLOOD DISEASE.

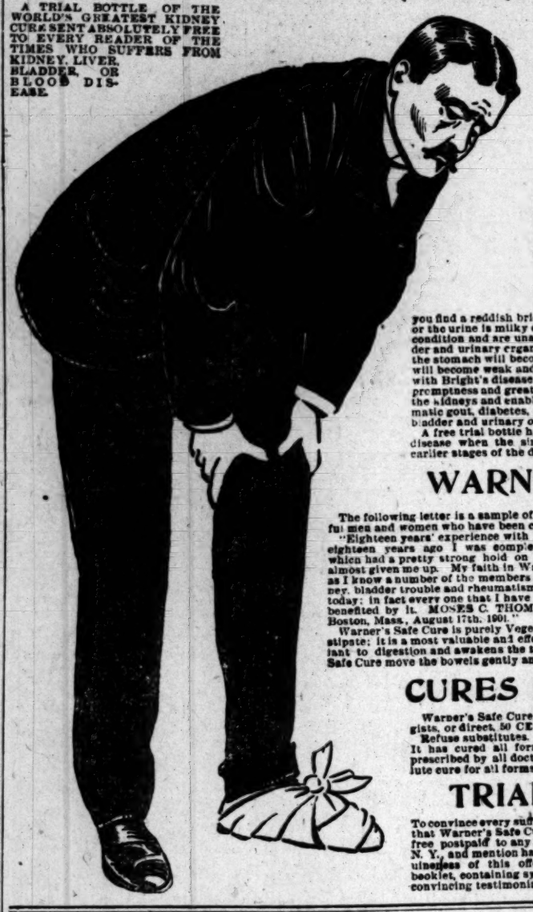

Thousands of Men and Women Have Kidney Disease and Do Not Know It Until It Has Developed into Bladder Trouble, Rheumatism, Diabetes or Bright's Disease Which Will Prove Fatal if Not Doctored Promptly.

Pains in the small of the back, painful passing of urine, inflammation of the bladder, torpid liver, cloudy urine, pains in the back of the head and neck, rheumatic pains all over the body tell you your kidneys are diseased and are not able to do their work properly. If you have any of these symptoms great care should be taken to stop the progress of the disease and prevent it becoming chronic and impregnating the entire system.

IF IN DOUBT MAKE THIS TEST.

Put some urine in a glass; after it stands 24 hours if you find a reddish brick dust sediment in it, or particles floating in the urine or the urine is milky or cloudy, you will know your kidneys are in a diseased condition and are unable to perform their work, the result will be the bladder and urinary organs will become inflamed, uric acid will poison the blood, the stomach will become affected and unable to digest the food, the system will become weak and the result will be a break-down of the general health, with Bright's disease or diabetes which will prove fatal if not treated with promptness and great care. Warner's Safe Cure will purify and strengthen the kidneys and enable them to do their work, it will cure rheumatism, rheumatic gout, diabetes, Bright's disease, uric acid poison, inflammation of the bladder and urinary organs and restore the patient's health and vigor.

A free trial bottle has sometimes been sufficient to cure cases of kidney disease when the simple home test described above has been made in the earlier stages of the disease.

WARNER'S SAFE CURE

The following letter is a sample of thousands of unsolicited letters received from grateful men and women who have been cured by Warner's Safe Cure:

"Eighteen years' experience with Warner's Safe Cure ought to satisfy any one. About eighteen years ago I was completely cured in four months of diabetes and rheumatism which had a pretty strong hold on me. I had suffered everything. The doctors had almost given me up. My faith in Warner's Safe Cure has grown stronger since that time, as I know a number of the members of the Boston police force who had suffered from kidney, bladder trouble and rheumatism have been entirely cured and are well and robust men today; in fact every one that I have advised to use Warner's Safe Cure has been greatly benefited by it. MOSES C. THOMPSON, Lodge No. 23, K. P., Station 16, Boylston St., Boston, Mass., August 17th, 1901."

Warner's Safe Cure is purely Vegetable and contains no harmful drugs; it does not consumpate; it is a most valuable and effective tonic; it kills the disease germs; it is a stimulant to digestion and awakens the torpid liver. Warner's Safe Pills taken with Warner's Safe Cure move the bowels gently and aid a speedy cure.

CURES RHEUMATISM.

Warner's Safe Cure is now put up in two regular sizes and sold by all druggists, or direct, 50 CENTS AND $1.00 A BOTTLE.

Refuse substitutes. There is none "just as good" as Warner's Safe Cure. It has cured all forms of kidney disease during the last thirty years. It is prescribed by all doctors and used in the leading hospitals as the only absolute cure for all forms of diseases of the kidney, liver, bladder and blood.

TRIAL BOTTLE FREE.

To convince every sufferer from diseases of the liver, kidney, bladder and blood that Warner's Safe Cure will cure them a trial bottle will be sent absolutely free postpaid to any one who will write Warner's Safe Cure Co., Rochester, N. Y., and mention having seen this liberal offer in The Times. The genuineness of this offer is fully guaranteed. Our doctor will send medical booklet, containing symptoms and treatment of each disease, and many convincing testimonials free.

JEMMY'S ATONEMENT.

BY MARTHA M'CULLOCH WILLIAMS.

[Published under special arrangement with the S. S. McClure Co., New York.]

One is my love; two is my dove; three my heart's desire;
Four I love with all my heart; five I cast in the fire!

LOIS ran over the mystic rhyme, dropping her apple seeds daintily in her cupped pink palm. Johnny Black, watching her intently, heaved a huge sigh, though his eyes twinkled as he said: "A clear waste of energy, Miss Lois, all that rigamarole! I've known from the beginning you'd cast me in the fire the minute I gave you the chance."

"Dear me! You must be a mind reader. How inconvenient!" Lois murmured, smiling at him as she flipped the fateful seed into the log fire's heart.

The fireplace was so broad it took up half the end wall. Lois, sitting in the chimney jam, her Dresden china figure thrown into high relief by the dusk wainscot, fitted into her environment as a flower fits into a clefted rock. She had on a pale-blue frock, foamy with lace around neck and wrists. Her yellow head rose up from the foam much as a crocus might push through melting snowdrifts.

Johnny counted his seeds sedulously. Seven of them showed plump and brown in his big hand. Let's see! 'She he loves, seven she loves.' Now, who on earth can that be?" he said reflectively, puckering his brows.

Lois laughed a tingling laugh. "You know without the seeds to tell," she said, her eyes dancing. "And I know, too. Grandad told me about Miss Jemmy Rose's kissing you nine times the night of the play party!"

"I'd like to know who told him!" Johnny growled, his face scarlet.

Lois laughed outright as she answered: "Why, Jemmy herself stopped grandad in the road next day. He's a lawyer, you know, and she wanted to know if being kissed nine times wasn't good ground for a breach of promise suit."

"Oh, Lord! But you're making that up. Most likely the major got it at the store—the fellows were chaffing me unmercifully," Johnny broke in, his face ambushed in both hands.

Lois sat up very straight and said primly, "You can believe me or not, as you please, but my news did come straight from Miss Jemmy."

"Then I wish she was in—Halifax, and married at that," Johnny cried, getting up as he spoke—"married to some six-foot athletic Christian who would thrash her about once a week for the first six months! That would make a fine woman of her. Now she's simply a healthy, keen-witted animal, with $200,000 in its pockets."

"She must be great fun. I'd like to talk to her, only she hates me like poison," Lois said.

Johnny sighed—a true sigh this time. "She is great fun until you stop to think," he said. "Poor thing! When you remember how her mother is in a madhouse, her father a roaring old rip and that in all her life she has never been crossed—why, you can't help but be sorry for her."

"I always thought you had leanings to missionary work. She is exactly the field for it," Lois said, dimpling. Johnny got up precipitately.

"I'm going home," he said. "Come along with me. I know you want a ride, and I'll bring you back safe to your own gate."

"I do want to see the creek while it is so high. Grandad says this is the biggest freshet ever known," Lois answered. Then, with smiling malice: "We will go around by Rose's mill. If Miss Jemmy sees us, she can do no more than murder me."

. . . . . .

"Take care. Don't ride too near the edge," Johnny cautioned as they reined in on top of the bluff overlooking the flooded lowlands. A week of pouring rain had left the whole world sodden. Shallow-rooted trees, heavy with new leaves, toppled before little ruffling winds. Here and there a big bough broke with its burden of sappy growth, and everywhere caving banks and scar-red hillsides told of treacherous footholds.

The bluff of gray limestone overhung the mill pond proper. Rose's mill stood stark and idle, the race swallowed in the whelming flood. A little way off, upon a green swell, the big fire-new Rose house flaunted gay walls and staring tower. The doors stood wide; otherwise there was no sign of habitancy.

Lois waved her hand toward it, saying: "Johnny, when you are master there you'll let me go up in that tower, I hope. I have wanted to ever since I watched the men building it, and unless you take me up I know I shall never get there."

"No, you won't never git thar!" a woman's voice half screamed, half sobbed, behind them. Jemmy had pounced upon them, mounted like themselves, her black curls streaming free, eyes blazing, lips narrowed to a scarlet line in a death-white face. She rode straight at Lois, crying shakenly: "I hate you so I'd kill you—ef 'twant that you're on my ground! Go way, and don't you ever come nigh me no more!"

Lois listened, her glance of superb scorn softening to pity as the wild tirade ran on. Silently she reined her horse aside, making to pass Jemmy. Johnny pushed in between the two girls. Jemmy caught his arm with a shrill, sobbing cry: "Don't leave me! Let her go by herself!"

"You are crazy or worse," he said angrily, wrenching himself free. Jemmy reined her horse upon its haunches, wheeled and spurred it madly at Lois. Lois swerved, backing her horse. Then all in a twinkle the ground crumbled beneath the animal's feet. He went rolling and crashing downward, to land in the deep water with a mighty, sickening splash.

"I have a great mind to fling you after!" Johnny shouted hoarsely, springing down and rushing to the crumbling verge.

Jemmy wrung her hands. "I—I never meant ter kill! 'Twas my devil done it," she said, dropping down beside him to peer below. Instantly she sprang up and began scrambling downward, swinging agilely from ledge to ledge and shouting back: "I see her—on the shelf half way! Ride, ride! Git ropes and men! I'll hold her safe tell you come! I will, oh, I will!"

"I shall not trust you," Johnny cried, scrambling after her. But in a trice his head swam. He saved himself from fainting and falling only by clinging fast to shrubs rooted in the bluff face. Lying along a ledge, he watched with fascinated gaze the slim, upright figure creep and writhe perilously downward. When it leaped beside the other one, a huddled heap upon the narrow shelf, he could watch no longer.

The huddled figure stirred and held out its hands. Lois had freed herself and leaped off as her horse went down. By almost a miracle she had landed in leafy shrubbery, to rebound as from an air cushion to the mossy shelf, unhurt save for scratches, bruises and nervous shock.

Sale of New York Store Bankrupt Stock.

DON'T WORRY — The Broadway Department Store — SEE US SOON

BROADWAY COR FOURTH. LOS ANGELES. ARTHUR LETTS PROPRIETOR

Men's White Shirts Worth $1.25, at 75c

Men's laundered white shirts, fine quality muslin bodies, 2100 linen bosoms, good standard makes, nearly all sizes; New York Store's price $1.25; on sale today at, each, 75c.

75c Neckwear 25c

Men's neckwear in new spring colorings, pretty silks, up-to-date shapes; in the lot are band and shield bows, tecks, scarfs, four-in-hands and imperial as well as bat wings and string ties, up-to-date patterns; New York Store's price 50c and 75c each; on sale today at, each, 25c.

$1.50 Work Gloves 75c

Men's working gloves, some of genuine buckskin, others of horse hide, and some few of calf skin. Gloves that are made and finished in the best possible manner, solid, serviceable goods that the New York store sold at $1.25 and $1.50; on sale today, per pair, 75c.

$1.25 Golf Shirts 49c

Men's golf shirts, made of fine quality oxford cloth, madras cloth or high-grade percale, cuffs to match, stylish, well fitting shirts that were sold by the New York Store at $1.00 and $1.25 each, good range of sizes; on sale today at, each, 49c.

Men's 75c Underwear 39c

A mixed lot of men's underwear, including good quality balbriggan, fine merinos and some ribbed cotton goods, plain and fancy colors, fair assortment of sizes, goods that were sold by the New York Store at 50c, 75c and some at $1; on sale today, garment, 39c

Sale of All Kinds of Shoes Today.

Men's shoes made of genuine calf skin with best oak leather soles, stylishly comfortable lasts either lace or congress, with or without tips, all sizes, splendid value at $2.00; priced for this sale, per pair..... $1.58

Men's shoes made of genuine colt skin, soft and pliable as a glove, yet tough and will not scuff, extra quality oak tan soles, strongly sewed throughout with wax silk, neat fitting stylish appearing shoes either lace or congress, extra values at $3.00; price for this sale, per pair..... $2.23

Men's dress shoes, of fine vici kid, McKay welted extension soles, very latest shapes, lace or congress, plain or cap toes, better than the average $3.00 shoe; priced for this sale, per pair..... $2.60

Men's dress shoes, of velour or box calf, finished with single or double hand welted soles, made over new model lasts, all the modern ideas of shoe making are embodied into these shoes; no more stylish, serviceable or comfortable shoe on the market at $3.50; priced for this sale, per pair..... $2.98

Boys' shoes made of genuine calf skin, best oak leather soles, quilted with steel circles, toes with double tips, sole leather inner soles and counters, no better wearing shoe to be had, would be cheap at $2.00; on sale today, size 2½ to 5½ $1.63, size 12 to 2..... $1.55

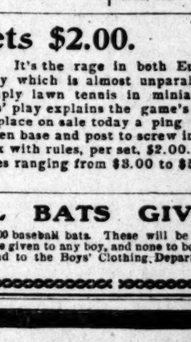

Women's Oxfords, made of good, soft kid, hand-turned soles, pretty coin toes, and neat, well shaped heels, patent leather or kid tips; a well finished, dressy and serviceable oxford, that would be cheap at $2.00; priced for this sale, per pair..... $1.30

Women's sandals, made of good grade kid, hand-turned soles, one instep strap with bow and bead ornament; comfortable and stylish; all sizes; regular $1.50 value; priced for this sale, per pair..... 98c

Young women's spring heel shoes, of fine vici kid, box calf or light glace kid with corded silk tops, heavy extension or light flexible dress soles; all the new popular lasts; some with patent leather tips; graceful, serviceable shoes; sizes 2½ to 6; well worth $2.50; priced for this sale, per pair..... $1.98

Misses' and children's shoes, made of fine box calf or vici kid, best grade oak leather extension soles, neat dressy lasts, stitched throughout with waxed silk, extra leather back stay, regular $2.00 values; priced for this sale sizes 11½ to 2, $1.58. Sizes 8½ to 11, $1.30; Sizes 5 to 8..... $1.10

Misses' and children's sandals, of fine glace kid, patent leather or bright red kid, made with two instep straps trimmed with beaded satin bow, plain dressed toes, good values at from $1.50 to $1.75, priced for this sale, sizes 11½ to 2, $1.39; sizes 8½ to 11, $1.19; sizes 5 to 8..... $1.09

$6 Silk Waists $1.98

A lot of silk waists, fair assortment of sizes, splendid range of colors, some slightly soiled, some mussed, others that are perfect in every respect; quantity limited, so hurry if you want them; waists that sold originally at $5 and $6; on sale today at, each, $1.98.

New Wash Waists 75c

Handsome gingham waists, strictly tailor-made, stitched strap, beautiful colors, all sizes, dainty white waists, trimmed with tucks and embd. insertions, stylish percale waists with two bias rows of embd., very pretty stripes; this lot of waists represent splendid values at $1; fresh, stylish goods, sizes for all; on sale today at, each, 75c.

New Madras Waists $1.48.

Handsome colors, some elaborately trimmed with embroidery, some with tailor stitched straps; values up to $1.75. On sale today at, each, $1.48.

Sample Line White Waists 1-3 Off

A line of manufacturers' samples of fine white waists—splendid qualities, very stylish garments—they have been used by a traveling man and are somewhat mussed; good bargains for early shoppers. On sale today while they last at one-third off regular values.

Prices range from 49c to $2.50.
Values range from 85c to $3.50.

50c Corset Covers 25c.

Handsome cambric corset covers, lace trimmed, two rows Val. insertion up and down the front, neatly finished, 50c styles; on sale today at, each, 25c.

$1.25 Skirts 98c.

Half a dozen specially good styles in handsome white skirts—choice materials, some plain tucked, others embroidered and lace trimmed; all of them $1.25 values. On sale today at, each, 98c.

Ping Pong Sets $2.00.

Ping pong is the popular game of the hour. It's the rage in both Europe and America. It's jumped into a popularity which is almost unparalleled in the history of games. The game is simply lawn tennis in miniature, played indoors on any table. Five minutes' play explains the game's success and makes clear its fascination. We place on sale today a ping pong with two double-face vellum rackets, wooden base and post to screw in, superior net, No. 4 ball; complete in good box with rules, per set, $2.00.

Better grades of ping pong sets at prices ranging from $3.00 to $5.00. Ask to see them.

BASEBALL BATS GIVEN AWAY

This morning we will give away, absolutely free, 1000 baseball bats. These will be given to any boy who calls at our store between the hours of 8:30 and 9:30. No more than one bat will be given to any boy, and none to boys over 16. Boys will be kind enough to enter at the south door on Broadway and go straight ahead to the Boys' Clothing Department. No bats given away before 8:30—don't come before that time.

Royal Bengals — 15¢ for 10

The Biggest Little Cigar

A ROYAL SMOKE

The Natural Pose.

The Schumacher Studio is known world-wide for true art in portraits. You will always be pleased if you secure some of their steel engraving effects. They look different—natural as life. 107 North Spring street.

"I'm goin' to take you back," Jemmy said, nodding upward. "Not the way I come—by a sorter path pap had made fer me, so's I could come when I please. Jest shet your eyes and foller blindfold. I won't hurt you. I know it ain't wuth while."

Lois did as she was bidden. In ten minutes, that seemed like ten hours, she found herself again on the upper level. Johnny was there to seize upon her as though he would never let her go. He did not mean to be cruel, Lois's danger had driven everything else out of his mind.

Jemmy watched him through a tense half minute, then with a low, choked "Good-by," sprang out and down, to end in the gray depths. At sundown they found her, dead and beautiful, with the beauty of peace after stressful storms.

[Copyright, 1902, by S. S. McClure Co.]

THE TIMES-MIRROR COMPANY.

H. G. OTIS.....President and General Manager.
HARRY CHANDLER.....Vice-President and Assistant General Manager.
MARIAN OTIS-CHANDLER....Secretary. ALBERT McFARLAND....Treasurer.

PUBLISHERS OF

The Los Angeles Times

Daily, Weekly, Sunday, and Weekly Magazine. Vol. 41, No. 136. EVERY MORNING IN THE YEAR. Founded Dec. 4, 1881. Twenty-first Year.

NEWS SERVICE:—Full reports of the new Associated Press, covering the globe; from 18,500 to 20,000 words transmitted daily over more than 20,000 miles of leased wires.

TERMS:—Daily and Sunday, including Magazine Section, 75 cents a month, or $9.00 a year; Daily without Sunday, $7.50 a year; Sunday, $2.50; Magazine only, $2.50; Weekly, $1.50.

SWORN CIRCULATION:—Daily net average for 1895, 18,091; for 1897, 19,858; for 1898, 24,131; for 1899, 28,731; for 1900, 26,735; for 1901, 28,775.

TELEPHONES:—Counting Room and Subscription Department, first floor, Press 1; City Editor and local news room, Press 2.

AGENTS:—Eastern Agents, Williams & Lawrence, Nos. 81-82 Tribune Building, New York; 87 Washington street, Chicago. Washington Bureau, 46 Post Building, where the latest copies of THE TIMES may be consulted.

Offices: Times Building, First and Broadway.

Entered at the Los Angeles Postoffice for transmission as mail matter of the second class.

PRICES AND POSTAGE.

The postage on the Midwinter Number complete will be four cents.

The following table shows the prices of the Midwinter Number when sold at The Times Office. The edition will be for sale at all city and out-of-town news agencies, ready for mailing in a handsome three-colored wrapper:

	Without postage.
Single copies	$ .10
2 copies	.20
3 "	.25
4 "	.33
6 "	.50
9 "	.75
13 "	1.00

THE TIMES-MIRROR COMPANY.

BUSINESS.

The clearances sent by the Los Angeles banks yesterday amounted to $809,-476.60, about a full average business. For the corresponding day last year the amount was $407,320.27.

The trade in wheat at Chicago was large yesterday, because of the possibilities of rain. Dealings in stocks at New York were general, and on a large scale.

HOUSE RULES.

The breezy attack by Representative Cushman of Washington upon the House rules, and the renewal of the attack which he promises for the near future, will fulfill a worthy object if they serve to initiate a movement in the House for the purpose of amending the rules in such manner as to get rid of the worst of the evils complained of. Mr. Cushman is not the only member whose soul is in arms against these arbitrary rules, which for some years past have been a source of much just complaint from Representatives whose usefulness in the House has been greatly restricted by them.

The present rules of the House (with some not very important modifications) are substantially the same as those adopted under Speaker Reed, who acquired by virtue of his rigid enforcement of them the sobriquet of "Czar Reed." They were adopted for the specific purpose of checking an abuse that was even worse than the abuses which have grown up under these rules. The rules which regulated the conduct of business in the House immediately preceding the adoption of the Reed rules, made it possible for the minority virtually to dictate the legislation of the House, or, failing in that, to block all proceedings. The humiliating spectacle was presented of the second legislative body in the land tied hand and foot by rules of its own creation, and unable to execute the will of the people, except by permission of a minority of its own members. This situation was, of course, intolerable and could not last. Continued and flagrant abuses of the privileges granted under the old rules finally led to the adoption of the Reed rules, which very effectually put a stop to the domination of the minority, and made of the House of Representatives an autonomous body, capable of performing the functions which the people and the Constitution require it to perform.

But the child which served the House so well in its early days has grown exceedingly lusty, and has of late years assumed the role of master rather than that of servant. The criticisms of Representative Cushman are well grounded. The rules of the House, as at present interpreted and enforced, are a "disgrace to the legislative body of any republic." This remark by Mr. Cushman, according to the dispatches, elicited "applause on the Democratic side." The justification for Democratic glee is not apparent. Although a great outcry was made by that party against the Reed rules, as despotic and unwarranted, these same rules, with little modification, were readopted so soon as there was a Democratic majority in control of the House. It is apparent, therefore, that while Democratic members may properly and conscientiously join in a movement to modify the rules so as to eliminate the more objectionable features, they have very little material out of which to make political capital.

Upon the organization of the next House (if not sooner) a set of rules should be adopted which will effectually do away with the objections to the present rules. It ought to be possible, and it is possible, to devise rules for the government of the House which will protect the majority in its right to control legislation, and will at the same time take from the presiding officer some portion of the arbitrary power which the existing rules place in his hands. There is a just mean between all extremes, and such a mean is attainable in this matter, if members of the House will cooperate, without partisanship, to attain it.

The rules of the Senate need revision, as well as those of the House. Under the existing Senate rules, one Senator can indefinitely delay legislation to an extent limited only by his powers of endurance; and a small number of Senators, by concerted action, can defeat almost any measure which they are determined to defeat. The fact that these extreme expedients are seldom resorted to by Senators is not a reason for allowing the rules which permit such abuses to remain in force. The friends of a rational reform of these abuses, in both houses, should persist in their efforts until the desired changes have been effected.

NO "DECAYING END OF TOWN."

It has suited the pleasure of the Evening Express to dub a large and flourishing section of this great and growing city "the decaying end of the town." In behalf of this section, The Times has resented that imputation, and has shown that it contains a large number of enterprising and prosperous business houses, including leaders in various lines, and many of the principal newspaper advertisers of the city.

Now, it seems to be the duty of The Times, in order to erase any erroneous impressions which may have been rubbed into the public mind, to go a step further and call attention to the fact that Los Angeles has no "decaying end." So far as The Times is able to observe (and we think our readers will bear us out in the assertion) this is a live town from one end to the other. Mortification has not set in anywhere, unless it be in the sanctum of some newspaper that has stubbed its sore toe again.

Every part of this beautiful and progressive city is going ahead. Everywhere values are rising and property is being improved. It is a most gratifying condition of things, whereat The Times most heartily rejoices. The north end is growing; the south end is growing; the west side is growing; the east side is growing; all ends and every side, top, bottom and the middle are expanding famously.

The Times, like almost everybody else, is glad that the southern section of the city is receiving so much attention from investors; it is glad that so many large business blocks are planned for and are springing up in the more northerly end of the business center; it is as delighted at the news of a sky-scraper for South Spring street as at the sight of the preliminary work for the new opera-house on Broadway between First and Second streets. It draws no sectional lines; it would not say a word to retard the onward movement in any direction, nor would it endeavor to build up one section by pulling business away from another.

What The Times wishes to emphasize is the large and luscious fact that Los Angeles is growing faster than any other city in the country; that its prosperity is general and free from "spots;" that it is a city of wonderful resources, of great wealth and of varied possessions, but absolutely destitute of one thing. It has no "decaying end."

GOOD FOR MR. HERMANN.

Hon. Binger Hermann, Commissioner of the General Land Office, with the approval of Secretary of the Interior Hitchcock, has made a report to Congress against the passage of the bill to provide for leasing, for grazing purposes, unoccupied lands in the public domain, and in making his report, Mr. Hermann declares that the whole business is a huge "graft," being engineered by some wealthy cattle men, to get possession of the public domain in all Western States, amounting to some 525,000,000 acres.

This is exactly what The Times has maintained all along, in discussing the national irrigation movement, and the secret enemies of that movement, the most important of whom are the Western cattle men.

According to a special dispatch to The Times, published on Friday, the history of this bill is that it was gotten up by the National Cattlemen's Association, F. C. Lusk of Chico, Cal., and others directly interested, and is being pushed in Congress by a considerable number of influential attorneys, including Col. John P. Irish of San Francisco. In commenting upon this proposition, Mr. Hermann says:

"I am confident this bill, if enacted into law, will work incalculable injury to a majority of the people of the Western States, will retard development of the public domain, will impose additional privation upon the hardy pioneer, will compel the small stock owner and settler to pay tribute and rental to the syndicate owner, or drive them from the open field; will encourage great landed monopolies upon vacant domain which should be free to all, and will engender a feeling of hostility and inequality among those who should be friends and equal."

The dispatch says it is calculated that this report has killed the bill. It should, indeed, for undoubtedly it is an iniquitous measure. It should be buried beyond all hope of resurrection.

It is exceedingly gratifying to note that the true friends of the national irrigation movement, who believe that the arid lands of the United States should be reserved for bona fide settlers, are receiving such hearty support not only from the Chief Executive, but also the Commissioner of the General Land Office and the Secretary of the Interior. It is greatly to the credit of these gentlemen that they have taken such a broad-minded and patriotic view of this most important public question.

THE MEMBERS HAVE AN INNINGS.

The applause which greeted the brilliant and witty speech made in the House on Thursday, during the debate on the Cuban reciprocity bill, by Representative Cushman of Washington—applause which was by no means confined to members on the opposite side of the House—shows that Congress is chafing, like a dog held in the leash, under the restrictions that have gradually been accumulating to prevent individual members from expressing their opinions on important topics, and, in short, to establish a sort of "government by steering." Among other things, Mr. Cushman said:

"We operate here under a set of rules confessedly designed to belittle the hopes and dwarf the ambitions of the individual members of this body and at the same time to invest more power in the hands of one or two men than was ever enjoyed by Oriental despot or a ten-button Mandarin.

"I say to you, my friends, that the system is rotten at both ends. It is rotten at one end because it robs the individual member in this House of the power that the Constitution of the United States and his credentials as a member of the floor entitle him to; it is rotten at the other end because it vests power in men that have no right in it and ofttimes places on them duties that they have no capacity to fulfill."

These are serious allegations, but no fair-minded person who has followed the proceedings of Congress during the past few years can deny that there is more than a little foundation for them.

It is necessary that there should be some restrictions placed upon the opportunities of members of Congress to make themselves heard. Otherwise, our highest legislative body would resolve itself into a sort of debating club, or "gab fest," with the result that valuable time would be frittered away, and the public interests would suffer. On the other hand, every Representative should, during the session, have ample opportunity to express the views of himself and his constituents, and to suggest legislation. That is what he is elected for. Otherwise, he merely occupies the position of a member of a Greek chorus.

While, in the lower house, the privileges of individual members have been unduly restricted, there is in the upper house a good opportunity for the exercise of a little judicious pruning—of a little letting up on the time honored tradition of "Senatorial courtesy." In other words, it seems as if the Speaker of the House of Representatives has a little too much power, and the presiding officer of the Senate not quite enough.

There are too many "ifs" and "ands" in the way of a canal by the Panama route, and Senator Morgan wisely says that as to the question of economy, the advocates of a route by Panama assume a reckless position.

The latest reports announce that the basis of peace has practically been agreed upon at Pretoria. Meantime the Missouri mule continues to leave his happy home in large quantities for the seat of trouble.

Col. Hank Watterson must not get the impression that every change of wind that comes along during these breezy spring days means a fresh zephyr to boom his Presidential craft along.

Chauncey M. Depew says he has to fight the blues all the while, yet he will probably not deny that he finds time occasionally to issue a pink supplement by way of a change of color.

The managers of the St. Louis Exposition should bear in mind that we have a Presidential election booked for 1904, and that too many outside attractions are not desired.

When the brigands learn that Miss Stone is to receive $100 a lecture, the chief may write Maj. Pond that he will go on the platform and tell all about it for $99.90.

The Chicago Weather Bureau will not yet admit that spring has really arrived there, and the ice man and coal dealer are anxiously awaiting his true verdict.

Mr. Cushman's outbursts of witticism would indicate that as a professional funny man he would make a marked success on the lecture platform.

President-elect Palma has started for Cuba to unwrap the swaddling cloths from his lusty infant and get it ready for taking its first lessons in walking alone.

What do we care for the beef trust as long as we can haul in twenty-pound yellowtails at Catalina as fast as a hook can be tossed out?

Gen. Buller and Gen. Sir Charles Warren also view each other from opposite sides of the street.

Millionaire Kohl of Philadelphia is finding out that every poker player has his day—of reckoning.

When those peace rumors are fully verified King Edward can begin pulling off dress rehearsals of the coronation exercises.

The whisky industry of Kentucky howls for relief. Evidently it fails to get any benefit from a dose of its own medicine.

Theodore Roosevelt has written "The Winning of the West," but he didn't have to write about it to win the South.

Minister Wu will now dance the two-step with more than his usual display of hilarity.

"Lanky Bob" is again crawling out of his hole, and shouting "Who's afraid?"

STATE SNAPSHOTS.

At last it's here—the ping-pong face.

The fan season has really opened—both in baseball and palm-leaf parlance.

The exhibition of infant theatricals at Elks' Hall last night was a howling success.

Cement contractors in Los Angeles appear to have been working in the abstract instead of the concrete.

In eight short weeks the sweet girl graduate will be telling us all about it from the glare of the calcium lights.

A few chappies have bravely thrown away their derbies and Fedoras and donned straw hats and a summer smile.

Santa Barbara's "400" are giving ping-pong lunches. Certainly it's a lively game to work up a good appetite over.

The summer girl now hauleth out her last season's bathing suit and wondereth if it is short enough for the 1902 campaign.

A Los Angeles boy has secretly named his mother "Lightning," because when she spanks him she never strikes twice in the same place.

A 'Frisco young man went insane five days after his marriage, and tried to kill himself. What a failure he must have found marriage to be!

Redlands has already seen the thermometer at 90 in the shade. No wonder the people in that town have very little fear of a future punishment.

San Berdoo has received two new propositions for supplying the city wth water. With the advent of hot weather the thirsty ones wish it was something else.

San Pedro saloonists are coming to the conclusion that Francis Murphy is just about the proper caper, even if his views don't coincide with their own.

There are yet a few belated females who are causing the neighbors to remark on their shiftlessness by doing their spring house cleaning at this late date.

Fullerton yet remains on the anxious seat and wonders if Andrew Carnegie won't be so kind and condescending as to give that place a boost toward a new library.

What can Visalia have done to merit the awful punishment that is to be meted out on the evening of April 23, when an "Uncle Tom's Cabin" company will show there?

A big swarm of bees has taken refuge in the chimney flue of the Tulare school building, and the small boy carefully inspects his seat before attempting to sit in it.

"Health, health, I cry; it is my own by right," says Ella Wheeler Wilcox in a poem in the 'Frisco Spasm-sender. This sounds as if Ella were coming out in favor of a vegetarian diet.

Dr. Tanner of forty-days'-fast fame, is at Long Beach. If he can inhale the salty breezes down there and go without grub for even twenty-four hours people will look at him in mute astonishment.

San Francisco women have organized a club for the sole purpose of telling funny stories. Husbands who have been in the habit of hanging out until unseemly hours, are now coming home sober at 9 o'clock.

It may be spring tonic that your husband brings home in that long bottle, but the uncertain wobble in his gait is a pretty good indication that the medicine is not wholly composed of licorice water and sassafras root.

A woman who claimed she was a newspaper writer was arrested for being drunk at Alameda. In her satchel were found four flasks of whisky. Possibly her first story had just been accepted and she was celebrating the happy event.

An eastern tourist, according to the Record-Union, says Sacramento "looks fresh and green." If the stranger could strike the place during a session of the Legislature he might possibly find it fresh enough, but as for "green ness"—glass Sacramento had her eye-teeth cut long ago.

Little boys who rob birds' nests should beware of the terrible calamity that overtook small Roy Williams at Sacramento. While swiping eggs out of a high tree he fell and landed on his head in a pile of railroad iron. As the result of his haste, little Roy now lingers in the hospital.

An Oakland woman pulled a gun and fired a shot at her landlady, when the latter called and increased the rent of the house. Oakland house owners should be careful about springing such terrible surprises on their tenants so suddenly. It is far better to throw out a few hints before demanding more rent money.

Bill Crowthers of Fullerton spent the night in a Pomona hotel. Fullerton is not in the gas belt, and Bill was unacquainted with the stuff, and forgot to turn the gas cock entirely off. When discovered Bill had one foot in the grave, and the other was rapidly sliding that way. Strenuous work on the part of the doctor brought Bill back to earth.

Eight well-known citizens of Centerville have been arrested for engaging in a feud over the story of Jonah and the whale. The story was rehearsed to suit the various tastes of the eight, and none of them agreed on certain points. Books were hurled and all sorts of talk not heard at Sunday-schools indulged in. A jury is now trying to bring order out of chaos.

Up in Tuolumne county a smart Aleck incurred the displeasure of his townspeople by circulating nauseous stories about certain of them. A committee waited upon him at midnight, hauled him out of bed, and pulled him about town for two hours in no other garments than nature's garb. Then he was allowed to dress and told to hike. In ten minutes he was hitting only the high spots toward the next county.

MANILA VOLCANO.

The Manila Volcano is a new weekly started in the Philippine Islands. In its "first eruption" it describes itself as "an American paper conducted by Americans for the advancement of Americanism" in the archipelago. Its policy is announced as follows:

"This paper is not an organ of any individual nor clique itching for preferment and in quest of spoliation. It possesses a loftier selfishness. It will at all times champion what it believes to be the greatest good to the greatest number. It will champion the development of the latent resources of this, the richest naturally of all lands. It will champion commercial expansion, and in doing so it will be the uncompromising foe of disorder and insurrection."

This sounds spicy and promising.

Dean Hoffman of the general Theological Seminary of New York, and his wife will celebrate their fiftieth wedding anniversary today.

OPTIMISTIC VIEWS OF FLINT DELEGATES.

FOUND MUCH ENCOURAGEMENT AT CLUB CONVENTION.

Passage of Resolutions Commending Administration Only Perfunctory—Disgraced Fire Chief Walter Moore a Source of Amusement.

Delegates to the Republican Club Convention at San José have been drifting in slowly since Wednesday, and almost all the members of the Southern California contingent have reached their homes. A few still linger in the north, some of them engaged in doing politics and others attending to private affairs. Several of the active Flint workers, especially, will remain away for some time, and before they return they will have spread the news of the strong anti-Gage sentiment that exists in the Governor's home territory.

The anti-machine members of the Los Angeles, Pomona and other delegations who were seen yesterday spoke optimistically of the situation as they found it at San José. There was nothing but harmony on the surface, and neither faction seemed disposed to inject bitterness into the meeting, which, as they all admitted, was not a nominating convention.

One thing that is pointed out as notable was the strong anti-Gage sentiment among the delegates from all parts of the State. Estimates of this strength in the convention vary from two-thirds to three-fourths of the attendance. The machine "rooters" were distributed in a semicircle surrounding the main body, but the big, central working majority was strongly against the "push."

The passage of the resolution commending the State administration was considered of little moment. There was no disposition on the part of the Gage opponents to sidetrack the resolution, which was perfunctory in its import, necessary in the interest of the party.

Local members of the anti-machine delegation were amused to see Walter Moore and his San Francisco waterfront "rooters" lined up on one side of the hall, cheering for Gage whenever the opportunity offered. Moore, whose unsavory record as chief of the Los Angeles fire department virtually drove him from this city, had no difficulty in receiving from Gov. Gage a fat appointment to a State position. He is one of the custodians of the bubonic plague fund, of which some $50,000 still remains for distribution where it will do the most good for the administration. Moore and his gang of parasites were out for a good time at the expense of the taxpayers, whose good money is being dribbled away in the strengthening of the "push" fences, and they engaged in one grand round of drunken debauchery Monday night. Those who know Moore's record in Los Angeles and who are aware of the close affiliation between him and the Governor see nothing but strength for the opposition in the prominent part that the disgraced fire chief is taking in the Gage-Burns campaign.

SENSIBLE VIEW.

The Ontario Record of the 11th inst. takes the following sensible view of the position of the newspapers of the State on the political situation:

"There are a few papers in the State with temerity enough to openly espouse the cause of Henry T. Gage for Governor, to succeed himself. The editors of some of these very few papers are already beginning to rear up on their hind legs and rend the air with violence because the other papers, having opinions of their own, do not coincide with the few. Those papers that choose to trail with the Burns-Gage crowd are welcome to do so; no one is going to try to stop them. The papers that are making Gage's fight should be encouraged to whoop it up as loudly as they can—they'll need all the bluster they can scare up. But bluster will not make votes, and the voters are tired of the incumbent, and if the party must put up this man's name again, the quiet thinking citizen will see to it that some other man gets the vote that will land him in the Governor's chair. Give us almost any one—but not Gage."

"GAGE TURNED DOWN."

The San Diego Union of the 16th inst., commenting on the efforts of the "push" to force a strong indorsement of Gage before the league convention at San José, says the gang slipped a cog disastrously. The formal resolutions of indorsement of the Republican State administration did not suit the Gage partisans, who insisted that the adverb "warmly" should be inserted in the perfunctory and chilly indorsement. Only seven of the twenty-eight members of the Resolutions Committee favored the use of the qualifying word, and the movement was lost.

"The incident would be significant in any circumstances," says the Union, "but it is especially so in view of the fact that Gov. Gage had served formal notice on the convention that he is a candidate and desires and expects a renomination. Had a majority of the delegates been favorably inclined to his aspirations, there would have been little trouble in inserting, on the floor of the convention, the 'warmly indorse' which the committee rejected by an overwhelming vote. It does not appear, however, that a single delegate attempted to infuse any life into the committee's frigid resolution. The gathering, so the dispatches say, was extremely harmonious, and the harmony was not broken by any member foolish enough to seek action that might seem like recognition of the Governor's pretensions.

"The plain fact is that the Governor was firmly turned down by the San José convention. Republicans who do not wish to see their party disgraced as well as beaten, will cherish the hope that the turning-down process so auspiciously begun at the league convention, may continue until Gov. Gage and his gang of practical politicians cease to be a factor in the Republican party of California."

SMART, BUT COSTLY.

The Oakland Enquirer of last Tuesday expresses the opinion that the "push" made a costly mistake when it forced through the half-hearted personal indorsement of Gage, although they had said all along that nothing of the sort would be asked for. "They fixed up the platform to suit themselves," says the Enquirer, "and by withholding its presentation until the convention was tired and hungry, they succeeded in getting it adopted without any debate on this aspect of it. It was a very smart thing, but what the managers of it forgot was what smart men generally fail to think of, viz., does such smartness pay in the long run? We cannot imagine the circumstances under which a complimentary resolution not secured through good will, but only by shrewd convention management, will go far toward helping a candidate for Governor gather in the delegates."

DRAYLOAD OF PENNIES.

INDIANAPOLIS, April 18.—Herman Boyce, a German grocer at Goshen, Ind., has made a fad of saving pennies for the last twenty years. The quantity became so great that Boyce had no safe place to keep them, and he deposited them in a bank. There were 19,700 pennies in the accumulation, and the bulk of copper was so heavy that he had to take it to the bank on a dray.

CURRENT COMMENT.

April Breezes.

Every time the wind changes, Tom Johnson thinks it is another puff for his Presidential boom.—[Chicago Record-Herald.

His Bad Half-hour.

The King of Belgium must have felt like a Democratic candidate for President, making a speech at New Haven, Ct.—[Detroit Free Press.

Eastern Dilemma.

Meat is so high in the East that the New Yorker hesitates every day over the problem of whether he shall buy a beefsteak or an automobile.—[Chicago News.

One Enough.

We have read Kipling's tribute to Cecil Rhodes. Let us hope that Alfred Austin will refrain from adding to the suffering of the nations.—[New York Mail and Express.

Prayer and Works.

All the pulpit and platform eloquence in the world isn't going to make as much for good government as a little wholesome activity before and at the primaries.—[Toledo Times.

Not So Wearing.

The King of Denmark has passed his eighty-fourth birthday anniversary. This would indicate that the work of a King is not so exhausting as it is sometimes represented.—[Washington Star.

Far Look Ahead.

The President says he will write a history of Texas as soon as he retires from office. Considering the youth and political prospects that still remain in Mr. Roosevelt's favor, Texas is likely to go a long time without its history.—[Denver Republican.

Setting an Example.

Italy has sent two anarchists to prison—one is the notorious Malatesta—for publishing articles applauding the murder of President McKinley. The United States did nothing with the anarchists in this country who plotted the murder of King Humbert. Italy has put us to shame.—[Buffalo Express.

They All Claim Him.

We now know that President Roosevelt's great-great-great-grandmother lived in South Carolina before the revolution. If the President will make a few more tours, American historians will be able to trace his genealogy to every one of the thirteen colonies.—[Omaha Bee.

Charleston Vindicated.

Charleston's welcome to the President demonstrated how utterly the State of South Carolina is out of sympathy with the Tillman row. There was nothing merely formal about the greeting extended to the National Executive. The cheers were those of a warm-hearted, hospitable and loyal people, who in national affairs know no North, no South.—[New York Sun.

A CURIOUS STRIKE.

[Brooklyn Eagle (editorial) April 11:] Past all finding out are the ways of labor agitators. A few days ago they ordered the removal of a number of iron uprights that had been put up into a building in this borough. They seemed to be good posts; they had been paid for; they were serving their purpose in holding up the building, but the awful fact was discovered that they had been made by men who did not belong to a union. 'Raus mit 'em! And the posts have been ignominiously dragged out and stamped upon. Work on the government building in Chicago was held up for a long time on similar grounds, for there was a sad to-do when it was learned that the cornerstone had been cut by a free man, and the supposition that any mere United States government would have anything to say on the subject was received with scorn. Equally strange are the sympathetic strikes, which enable a trolley car in Hoboken to stop work because a cotton-mill owner in Woonsocket decides that he cannot stand a 10-per-cent. raise of wages.

But possibly no more curious development of the growing habit of interference with our industries has occurred than that in Brooklyn. The mechanics employed in the Hecla Iron Works have thrown down their tools and gone home, nobody can tell for how long, they least of any; for they went out without knowing why. Some habitual disturber told them to get out, and like a flock of sheep they went. There was no disagreement between them and their employers. There was no quarrel as to hours, or wages, or anything else. Only a few weeks ago the whole body of employés had signed a contract agreeing to work for the present wage scale during the year. They had the regular wages and more; they received a certain share of the earnings of the concern, the coöperative system having been introduced here, as it is in the Ivorydale soap works, the Nelson factory in Illinois, and other places, where it has been efficient against discontent.

At this time the strike is disastrous in many ways; the men have thrown themselves out of employment; the firm has contracts on its hands that it cannot now fulfill; various concerns in this city have been put to trouble because work on buildings has been stopped. About twenty exchanges and offices are awaiting supplies that the Hecla company has agreed to furnish, but cannot supply at the appointed time. And to crown all, the men who have stopped work without assigning a cause, demand full pay for all the time they are idle. The company draws the line at this.

The strike is one of many that prove the existence of a trust which is more oppressive than the great trusts of capital. The labor trust can, on occasion, be the most unjust, the most tyrannical in all the country. And the wonder of it is that so many of the mechanics who compose it submit in such patience to demands made upon them by strangers who, as it has been proved over and over, have selfish motives for their interference. The old-fashioned American workman was loyal to his employer. The new-fashioned one is loyal to the walking delegate. The delegate preaches mischievous doctrine; that capital defrauds labor of its just earnings and that sort of thing. This is a rich country, and its riches are distributed more lavishly and impartially than those of any other land. Union-ridden England pays wages that are but a third of those paid to capital-ridden America. The hours here are short, shops and factories are under inspection of sanitary authorities, many firms try to advance the happiness and welfare of their employés, and in housing, food, clothing and social advantages the American mechanic is better off than the mechanic in any other part of the world.

Is the old spirit of liberty dead, that the American workman of today permits himself to be kept from his work or put away from it at the beck of an officious outsider? Is his old self-respect so underminded that he attacks girls because they work without paying tribute to his union? Does he see so short a distance ahead that he fails to realize how he injures his fellow-workmen by these interruptions? Work on twenty houses has been stopped by the strikers of the Hecla company. What is the result? The builders and owners are inconvenienced, to be sure, but the carpenters, masons, [illegible] men, hod carriers, [illegible] painters, glaziers and [illegible] convenienced more? [illegible] they expected from their [illegible] ferred. And how of the laborers, firemen, engineers and janitors who were employed in these buildings? [illegible] employment is now put [illegible] nitely? Are they not to be [illegible] either?

It is not merely the refusal that arouses opposition to [illegible] among those who have [illegible] them; it is the high and [illegible] they assume toward the [illegible] and time again not merely [illegible] terprises but public [illegible] interrupted to satisfy [illegible] delegate, even when life [illegible] depend on speed. People have [illegible] gotten that when our [illegible] stricken soldiers were [illegible] tauk Point from Cuba, [illegible] thorities were straining [illegible] to prepare for them, the [illegible] took advantage of the [illegible] quit work on the hospital [illegible] they knew that they could [illegible] extra and undeserved wages [illegible] the government. It was [illegible] them that dying men were [illegible] out in the mud and rain; they [illegible] not work till the extra [illegible] guaranteed. This attitude [illegible] able. The labor unions are [illegible] politics. They have elected [illegible] ors in Connecticut. But [illegible] learn that policy governed [illegible] that the bullying, intimidating [illegible] is never long successful [illegible] must be won; not commanded.

EDITORS GET EXCITED.

Assistant Postmaster-General Rulings Cause a Stormy Session at National Association.

[BY THE NEW ASSOCIATED PRESS.]

HOT SPRINGS (Ark.) April [illegible] day's session of the National [illegible] Association was a lively one, [illegible] a short while the assemblage [illegible] a political convention. The [illegible] arose after a paper had been [illegible] W. H. Tuttle of Chicago, [illegible] the National Publishers' Association, "The Postal Laws." Tuttle arraigned Third Assistant Postmaster-General Madden on account of [illegible] tags he has recently made to [illegible] the mailing of certain [illegible] publications.

Avery Moore of Idaho [illegible] the convention pass a resolution [illegible] ing Congress to investigate [illegible] of Third Assistant Postmaster-General and take summary action. [illegible] was then pointed out that the [illegible] motion was out of order, as it would [illegible] suspend the rules was [illegible] a two-thirds [illegible] row majority.

Moore vigorously attacked the [illegible] methods of Third Assistant Postmaster-General Madden.

State Senator Wilford of [illegible] N. Y., was elected president of the [illegible] association.

STRUGGLES OF RATHBONE.

HAVANA, April 18.—[illegible] S. Rathbone, the former [illegible] Posts in Cuba, who was recently to undergo ten years' imprisonment and to pay a fine of $5000 in connection with the postal frauds, filed a writ of habeas corpus in the Audencia Court to show why his client has not been admitted to bail pending the hearing of his case.

Small Musical Instruments

We buy and sell most Musical Instruments of any other firm in the [illegible] Large purchases give us a command of small prices; we can sell a good, [illegible] tory instrument for as much as anyone else can. We have a complete stock of [illegible] string instruments and supplies. No matter what price you want to pay, buy the best instrument.

Another shipment of fine Bradbury Pianos arrived—$7.50.

Southern California Music Co., [illegible] Bradbury Pianos.

SCIENTIFIC GLASSES

The "Aurocone" is a scientific, patented and guaranteed lens, manufactured by the Marshutz Optical Co. The only lens in the world that will correct the position of the least focus of the eye, and prevent the eyeball from slipping off. They are a positive relief for weak eyes, and an aid to good eyesight. Send for explanatory literature.

Marshutz Optical Co. 133 S. Spring St.

Our Optical Department

Is fitted with the most complete [illegible] of examining eyes, and all [illegible] are made by Dr. H. W. [illegible] specialist of established reputation [illegible] acknowledged authority on [illegible] strains by the best opticians [illegible] the country. We do not make a [illegible] falsity of cheap glasses, but our aim is perfect [illegible] lieves the strain and gives the best vision possible. Satisfaction guaranteed. Dr. Taylor's office hours are 9 a.m. to 5 p.m. All eye cases solicited. Dr. Taylor's office hours are 9 a.m. to 5 p.m. All eye cases solicited. Consultation Free.

Montgomery Bros. JEWELERS AND OPTICIANS SPRING AND THIRD STS.

THE OIL INDUSTRY.

KERN COMBINE TO PRACTICE ECONOMY.

ESTABLISHES SUPPLY CAMP IN KERN RIVER.

Central Point's Rampage—Monarch's Find in Midway the Best Yet—Salt Lake Company's Operations Viewed from Afar—Stock Quotations.

The Associated Oil Company, the Kern combine, has established a new headquarters on section 5 of the Kern River field, where, in the future, it will maintain a supply camp. From the many camps in the field everything in the way of machinery, pipe and similar material that is not in use is being carted to section 5.

The new move is in line with the policy of economy that is to be followed by the association. Thousands of dollars worth of material have been exposed to the elements in the various camps all winter, but it is to be housed before it has been entirely destroyed.

Drilling has been resumed on several association properties, five or six rigs now running. Pumps are active in many of the wells, and the present daily production is said to be considerable. Much of the oil is being delivered under contract, and that which is left over, so it is reported, is being pumped into the Standard's large tank. Considering the attitude of the combine and the Standard this seems a little strange.

CENTRAL POINT'S RAMPAGE.

One of the Central Point wells went on a rampage this week and blew the oil out of the side of the pipe for a distance of fifty feet. Since the gush the well has been freaky. The remarkable feature about the blowout is that the well has been pumped for a period of eight months and never showed any indication of spouting before; it has been one of the steady producers of the Kern River field.

MONARCH GOT THERE.

The Monarch Oil Company, one of the successful operators of the Midway field, has struck the oil sand in its latest well, having sent the drill through the stratum at a depth of 1480 feet. The well is located on the southwest quarter of section 30, 30, 32, and it is said to be good for at least 100 barrels, in the farthest west of any in the new group of wells comprising the Belridge, 1901 and others. The last 300 feet was drilled in ten days. The company has decided to complete the latest production as soon as possible, and begin another well.

DISTANCE LENDS ENCHANTMENT.

The Salt Lake Oil Company is one of the few successful operators that have tried to unearth oil in the southern extension of the local oil field. In its attempt it succeeded in bringing in four or five fair producers, and this is what the Mining Review of Salt Lake has to say of the company's operations: "Hon. J. D. Wood, president of the Salt Lake Oil Company, owning 1000 acres of oil land near Los Angeles, Cal., has returned from a visit of inspection of the company's holdings. Mr. Wood says that his people have five of the finest flowing wells in the district and that the oil is of excellent quality. Only one of the wells is permitted to flow at the present time, the others being plugged up, pending the making of contracts for the sale of product."

ON 'CHANGE.

REED CRUDE'S MARK.

Reed Crude at 33 cents a share seems to be the ruling price. Yesterday another block of 1000 shares was knocked down on 'change at that figure.

Closing bids and offers for listed oil stocks were: Alpha, 10 cents asked; Reed, 97 cents bid, 98 asked; Brea Canon, $3.80 bid; Central, 67 cents bid, 68 asked; Central Point, $1.05 asked; Columbia, 19½ cents bid, 25 asked; Consolidated, 50 cents asked; Fullerton Consolidated, 33 cents bid; Fullerton Oil, 5 cents bid, 6¼ asked; Globe, 15 cents asked; Home of Fresno, $3.75 asked; Imperial Oil, $3.50 asked; Pacific Slope, 1 cent bid, 2 asked; Parker, 10 cents bid; Senator, 65 cents bid, 70 asked; Southern Consolidated, ⅝ cent bid, 2 asked; Uncle Sam, 1 cent bid, 1½ asked; Union, 180 asked; United Petroleum, $100 bid, $105 asked; Western Union, $140 asked; Westlake, 3 cents bid, 4¼ asked; Whittier Consolidated, 1 cent bid, 2½ asked; Wilson, 5½ cents bid, 6¼ asked.

Bids and offers for unlisted oil stocks were as follows: Arizona Consolidated, No. 2, 3 cents bid, 5 asked; Northern Consolidated, No. 1, 1¼ cents bid; Hercules, 8 cents bid; Piru, 9 cents asked; New Century, ½ cent bid, 1 cent asked; Southern California Oil and Asphalt, 20 cents asked; Sunset Consolidated, 1 cent asked; Sunset King, 1 cent bid; Sunset Star, 3½ cents asked; Sunset Trojan, 4 cents bid; Mengel, 90 cents asked; Hub, 30 cents asked; Mexican Petroleum, 25 cents asked; Grand Central Oil Development, 15 cents bid; Rosecrans-Fillmore, 1 cent bid; Ventura Consolidated, 30 cents asked; Potomac, 3 cents bid; Pennsylvania, 3 cents bid, 4 asked; Union Petroleum, 5 cents bid, 7 asked; Associated Oil Company, 13⅛ asked; Bilnn, 3 cents bid; Crude, 15 cents asked; Eureka (Whittier,) 83 asked; Eureka Consolidated mining stocks offered as follows: Arizona Giant, 5¼ cents asked; Big West, 7 cents bid, 10½ asked; South Belle Copper, 14¾ cents bid, 16 asked; Bisbee and Arkansas Copper, Zinc Lead, 2 cents bid, 3 asked; Venture Consolidated, 2½ cents bid, 3¼ asked; Verde Star, 3½ cents bid, 40 asked; Loma Linda, 14 cents bid, 29 asked; Wedge, 1 cent bid; Bisbee Belle, 7 cents asked; Rand Treasure, 38 cents bid; Rand Consolidated, ½ cent asked; Lincoln Gold Mine, 14 cents bid, 16 asked; Greene Consolidated, 321 bid.

PETROLEUM MARKET.

The average grade of local fuel oil is quoted at from 45 to 55 cents a barrel at the wells. Considerable heavy oil goes under 14 gravity, sells at from 35 to 38 cents a barrel in the field.

SAN FRANCISCO MARKET.

BY THE NEW ASSOCIATED PRESS—P.M.]

SAN FRANCISCO, April 18.—At the morning session of the Oil Stock Exchange sales were made at following prices:

Petroleum, 15; Petroleum, 14; California Standard, 20; Sterling, 1.60; Sterling, 1.65; Sterling, 1.65; Sterling, 1.67½; Sterling, 1.60; Sovereign, 32; Occidental, 3.

Official closing figures were: Piedmont, 9; Sovereign, 33; Petroleum, 15; Sterling, 1.60.

HIS LAST JOURNEY.

Pioneer

...ned, to be sure, but are not the ...sters, masons, riveters, ...hod carriers, decorators, ...rs, glaziers and plumbers ...ienced more? The ... expected from their work as ... And how of the clerks ... firemen, engineers, ... and janitors who were to be ... in these buildings, and ... ...yment is now put off ... Are they not to be ...

... not merely the refusal to ... arouses opposition to the ... ...r those who have dealings with ... it is the high and arrogant ... assume toward the public. ... time again not merely private ... ...es but public work has been ...upted to satisfy some whim ...ts, even when life itself was ...d on speed. People have not ... that when our wounded, ...en soldiers were coming to ... Point from Cuba, when the ... ...ies were straining every ... ...repare for them, the men ... advantage of the exigency ... work on the hospitals, ... knew that they could serve ... and undeserved wage out ... government. It was no matter ... that dying men were to be ... in the mud and rain; they ... work till the extra money ...anted. This attitude is ... The labor unions are going ...ra. They have elected three ... in Connecticut. But they ... that policy governs politics, ... the bullying, interfering ... ...ver long successful. Popular ... be won; not commanded.

...ORS GET EXCITED.

...sistant Postmaster-General's ... ...t Rulings Cause a Stormy ... ...e at National Association ... ...THE NEW ASSOCIATED PRESS.] ...T SPRINGS (Ark.) April 18.—... ...session of the National Editorial ...iation was a lively one, and ... ...ort while the assemblage was ...litical convention. The ... ... after a paper had been read ... ...t. Tuttle of Chicago, attorney ... National Publishers' Bureau, ... Postal Laws." Tuttle ... ...igned Third Assistant Postmaster ...ral Madden on account of the ... ...he has recently made in regard ...he mailing of certain classes ... ...ications.

...ery Moore of Idaho moved ... ...convention pass a resolution ... Congress to investigate the ... Third Assistant Postmaster ...ral and take summary action ... then pointed out that Mr. ... ...on was out of order. A motion ...nd the rules was lost by a ... majority.

...ore vigorously attacked ... ...ods of Third Assistant Postmaster ...General Madden. ... Senator Wilford of Boone ...Y., was elected president of ...ciation.

...STRUGGLES OF RATHBONE.

...AVANA, April 18.—Counsel for ...Rathbone, the former Director ...s in Cuba, who was sentenced ...ly to undergo ten years' ... ...t and to pay a fine of $... ...onection with the postal fraud... ...a writ of habeas corpus ... ...encia Court to show why ... has not been admitted to ...ing the hearing of his appeal.

Small Musical Instruments

We buy and sell more second Musical Instruments than any other firm in the Southwest. Large purchases give us command of small prices, so that we can sell a good, satisfactory instrument for less than anyone else can. We carry a complete stock of wire and string instruments and all supplies. No matter what the price you want to pay—it will buy the best instrument here.

Another shipment of those fine Bradbury Mandolins arrived—$7.50.

Southern California Music Co., 216-218 WEST THIRD STREET, Bradbury Building

SCIENTIFIC GLASSES.

The "Aurocone" is a scientifically ground lens, patented and manufactured by the Aurora Optical Co. It insures just the right position of the lens from the eye, thus preventing headaches, dizziness, etc. They are a comfort, a convenience and an aid to good eyesight. Call or write for explanatory literature.

Marshutz Optical Co. 133 S. SPRING ST.

Our Optical Department

Is fitted with the most modern methods of examining eyes, and all examinations are made by Dr. H. W. Taylor, an optical specialist of established reputation and acknowledged authority on refractive strains by the best optical colleges in the country. We do not make a specialty of cheap glasses. We carry the best, but our aim is perfect fitting, which relieves the strain and makes perfect vision possible. Satisfaction guaranteed. Dr. Taylor's office hours are from 9 a.m. to 5 p.m. at our store. Examination Free.

Montgomery Bros. JEWELERS AND OPTICIANS, SPRING AND THIRD STS., L. A.

THE OIL INDUSTRY.

...ES COMBINE TO PRACTICE ECONOMY.

ESTABLISHES SUPPLY CAMP IN KERN RIVER.

Central Point's Rampage—Monarch's Find is Midway the Best Yet—Salt Lake Company's Operations Viewed from Afar—Stock Quotations.

The Associated Oil Company, the ... combine, has established a new ...quarters on section 5 of the Kern ... field, where, in the future, it will ...ntain a supply camp. From the ... camps in the field everything in ... way of machinery, pipe and similar ...erial that is not in use is being ...ed to section 5.

The new move is in line with the ... of economy that is to be fol... by the association. Thousands ... dollars worth of material have ... exposed to the elements in the ... camps all winter, but it is to ... housed before it has been entirely ...royed.

...ing has been resumed on several ...section properties, five or six rigs ... running. Pumps are active in ... of the wells, and the present ... production is said to be consider... Much of the oil is being deliv... under contract, and that which is ... over, so it is reported, is being ...ed into the Standard's large tank, ...idering the attitude of the combine ... the Standard this seems a little ...ange.

CENTRAL POINT'S RAMPAGE.

...e of the Central Point wells, went ... a rampage this week and blew ... all out of the side of the pipe for a ...ance of fifty feet. Since the gush ... well has been freaky. The remark... ...ature about the blowout is that ... well has been pumped for a period ... eight months and never showed any ...ination of spouting before; it has ...n one of the steady producers of the ...m River field.

MONARCH GOT THERE.

The Monarch Oil Company, one of ... successful operators of the Midway ..., has struck the oil sand in its lat... well, having sent the drill through ... stratum at a depth of 1460 feet. The ... is located on the southwest quar... of section 24, 30, 22, and it is said ... is good for at least 100 barrels. It ... the farthest west of any in the ... group of wells comprising the Bel... ...s, 1901 and others. The last 300 ... was drilled in ten days. The com... ...y has decided to complete the latest ...ducer as soon as possible, and be... another well.

DISTANCE LENDS ENCHANTMENT.

The Salt Lake Oil Company is one ... the few successful operators that ... tried to unearth oil in the south... ...rn extension of the local oil field. ... attempt it succeeded in bringing ... or five fair producers, and this ...ite the Mining Review of Salt ... has to say of the company's ...ations: "Hon. J. D. Wood, presi... of the Salt Lake Oil Company, ...ing 1000 acres of oil land near Los ..., Cal., has returned from a visit ... inspection of the company's hold... Mr. Wood says that his people ...ve one of the finest flowing wells in ... section and that the oil is of ex... quality. Only one of the wells ...mitted to flow at the present time, ... others being plugged up, pending ... making of contracts for the sale of ... product."

ON 'CHANGE.

REED CRUDE'S MARK.

Reed Crude at 33 cents a share seems ... be the ruling price. Yesterday an... ...ther block of 1000 shares was knocked ...wn on 'change at that figure. ... Closing bids and offers for listed oil ...ocks were: Alpha, 10 cents asked; ...ntec, 97 cents bid, $1 asked; Brea ...anon, $2.90 bid; Central, 67 cents bid, ... asked; Central Point, $1.05 asked; ...olumbia, 19½ cents bid, 25 asked; Con...ental, 50 cents asked; Fullerton Con...idated, 33 cents bid; Fullerton Oil, 5 ... bid, 6½ asked; Globe, 15 cents ...; Home of Fresno, $3.75 asked; ...Oil, $5.50 asked; Pacific Slope, 1 ... asked; Parker, 10 cents bid; Sen..., 15 cents bid; Southern Consoli...ed, ⅛ cent bid, 2 asked; Uncle Sam, ... bid, 1¼ asked; Union, $60 asked; ...d Petroleum, $100 bid, $105 asked; ...rn Union, $140 asked; Westlake, ...nts bid, 4½ asked; Whittier Con...idated, 1 cent bid, 2½ asked; Wilson, ...nts bid, 6½ asked.

...s and offers for unlisted oil stocks ... as follows: Northern Consoli..., No. 2, 2 cents bid, 5 asked; ...rn Consolidated, No. 1, 1½ cents ...; Hercules, 8 cents bid; Piru, ... asked; New Century, ½ cent bid, ...; Southern California Oil and ... 20 cents asked; Sunset Consoli...ed, 1 cent asked; Sunset King, 1 ... bid; Suffect Czar, 1½ cents asked; ..., 4 cents bid; Mengess, 92 cents ..., Hub, 80 cents asked; Mexican ..., 25 cents asked; Grand Cen... Oil Development, 15 cents bid; ...-Fillmore, 1 cent bid; Ventura ...idated, 30 cents asked; Potomac, ... bid; Pennsylvania, 3 cents bid, ... asked; Union Petroleum, 4 cents ...; Associated Oil Company, 12½ ..., 22 asked; Blinn, 2 cents bid; ...(Whittier,) $2 asked; Eureka ... 15 cents asked.

...unlisted mining stocks offers ... Arizona Giant, 5¼ cents asked; ... Lode, $24 bid, $27.50 asked; Bis..., 7 cents bid, 10½ asked; South ... Copper, 14¼ cents bid, 16 asked; ... and Arkansas Copper, Zinc ..., 3 cents bid, 5 asked; Venture ..., 3 cents bid, 3½ asked; Verde ..., 3 cents bid, 40 asked; Loma ..., 14 cents bid, 23 asked; Wedge, ...; Bisbee Belle, 7 cents asked; ... Treasure, 28 cents bid; Rand ..., ¼ cent asked; Lincoln Gold ..., 10 cents bid, 16 asked; Greene ..., $21 bid.

PETROLEUM MARKET.

...erage grade of local fuel oil ... at from 45 to 55 cents a bar... at wells. Considerable heavy ...nder 14 gravity, sells at from ...cents a barrel in the field.

SAN FRANCISCO MARKET.

[BY NEW ASSOCIATED PRESS—P.M.] ...SAN FRANCISCO, April 18.—At the ...session of the Oil Stock Ex... ...sales were made at following ...es:

...ton, 13; Petroleum, 14; Californ...ia, 39; Sterling, 1.60; Sterling, ...Gothic, 1.65; Sterling, 1.62½; ...ng, 1.80; Sovereign, 32; Occidental, ...

...Final closing figures were: Pied... ...Sovereign, 33; Petroleum, 15; ...ton, 1.60.

...LAST JOURNEY.

...Thomas S. Parvin Crosses the ... Divide—Veteran of Civil War ... Early Settler of California.

Thomas S. Parvin, a California pio... ...eer and veteran of the Civil War, died ...terday and will be buried Sunday ... at Hynes Station, on the ... Lake Railroad, twelve miles south ... Los Angeles, his late home.

Mr. Parvin was born in Salem ..., N. J., December 9, 1832. In 1839 ... moved with his parents to Musca... ...wa, where he remained until ... he joined the rush of gold ... to California. He went by steamer down the Mississippi River and across the Gulf of Mexico to the Isthmus of Panama, which he crossed on foot, then continuing the voyage to San Francisco, where he arrived in the fall of 1850. He was one of the first settlers on the present site of the city of Stockton. In 1860 he returned to Muscatine, Iowa, where he married Jane B. Harker. In 1862 he enlisted in the Union army and served with credit till the close of the war, when he was transferred to the regular army, but resigned later on account of sickness in his family.

After leaving the army, Parvin settled on a farm near Muscatine, where he remained until 1874, when he emigrated to Arkansas City, Kan. He took up a claim on the border of the Indian Territory and served as a government scout during the Indian scare in that locality.

In 1898, Mr. Parvin emigrated once more to California, locating at Hynes, Los Angeles county. For the last eight months of his life he was a great sufferer. Three weeks ago he sought relief by resort to the surgeon's knife. An operation for stone in the bladder was performed, but his condition was so exhausted that he died sixteen days later.

Mr. Parvin was a member of the G.A.R. and the Masonic fraternity. He leaves a widow and two sons—Joseph H. Parvin, who is a police officer at Westlake Park, and Burton B. Parvin, an employé of the Tufts-Lyon Arms Company.

UNITED MODERNS.

Local Lodges Enjoying a Visit from Supreme Chancellor Johnson of Denver—Series of Receptions.

The United Moderns of Los Angeles are enjoying a visit from their Supreme Chancellor, E. M. Johnson of Denver, who is making a tour of inspection of the lodges throughout the States.

The United Moderns are an insurance fraternal organization, born at Denver five years ago, and now having lodges in eighteen States and Territories, and more than $10,000,000 of insurance written. There are two lodges of the order in this city, Los Angeles, No. 30, and Occidental, No. 166. These two lodges held a joint session last evening, at which the Supreme Chancellor was present, and a number of candidates were initiated.

Chancellor Johnson held a reception at the Angelus Hotel yesterday afternoon, which was attended by many members of the order and their friends. Mr. Johnson took occasion at this gathering to explain the new insurance features of the order, and other things. The Moderns claim to include in their scheme of organization the best features of various other popular fraternal insurance societies, and the old-line insurance companies. Both sexes are eligible to membership, which greatly enhances the social feature of the lodges.

This evening a banquet will be tendered the Supreme Chancellor at the Del Monte Café, and on Monday evening a public reception will take place, at which the Chancellor will elucidate the principes of the order. Mr. Johnson is a man of very pleasing personality, and is a good speaker.

The members of the Reception Committee are: Thomas Aisbitt, chairman; F. H. Howe, Chancellor of Los Angeles Lodge; J. K. Chalmers, Chancellor of Occidental Lodge; Frank B. Veasey, Recorder of Los Angeles Lodge; William Codie, Recorder of Occidental Lodge, and Mmes. Emma Davidson and Josephine B. Hatch.

Eastern Excursions

Via the North-Western-Union-Pacific leave every Tuesday and Thursday. Choice of routes, via Coast Line, San Francisco, Salt Lake City and Denver. Get our rates before making final arrangements. Offices, 247-250 South Spring street.

"The example of today will rank as a precedent tomorrow."

The above picture is a fine example of the style of our spring Business Suits, which may be had in all the latest materials, from $10.00 to $30.00 the suit.

London Clothing Co. HARRIS & FRANK, Props., 117-125 N. Spring st.

DO YOU SEE SPOTS?

If you do, it is time you saw us, for their coming is one of nature's warnings. So don't lose time in seeing us. Rimless eye-glasses, gold-filled mountings, $2.00 to $2.50; rimless eye-glasses, nickel mountings $1.50; gun glasses 25c.

DELANY, Expert Optician 300 South Spring.

Plates BY THE DOZEN

For a rich and interesting dinner service, you should have all sizes of distinct decoration. The oyster plate should be characteristic; the fish plate, the entree plate, the service plate, the salad plate, the dessert plate, etc., should all be of different decoration to give the proper tone to a table setting. We have them.

H. F. VOLLMER & CO. THIRD AND BROADWAY

American King Soap

A white soap—both white and pure. A better soap than was ever before sold at a laundry soap price. Good enough for all soap uses. Ask your grocer.

AMERICAN SOAP CO., Los Angeles, Cal.

RAFFIA REEDS. ALL COLORS FOR MAKING INDIAN BASKETS. Germain Seed and Plant Co., 326-330 SOUTH MAIN.

"Barker's" is Synonymous with Good Furniture since 1881. 420-424 S. Spring Street.

LOS ANGELES, April 11, 1902.—Only Three Nights to Kansas City and Chicago via. El Paso-Rock Island Short Line. Through Pullmans and Tourists Sleepers Daily. Superb dining car service. Ask Southern Pacific Agents, or address T. J. Clark, G. A. P. D., 237 S. Spring St., Los Angeles.

243 SOUTH SPRING STREET. IMPERIAL CAFE. 242 SOUTH BROADWAY

B. B. HENSHEY, Successor to Sherman & Hensbey. COR. THIRD AND BROADWAY

Our Children's Shoes

are designed for comfort, good appearance and durability. All styles, including everything that is light, pliable, dressy; everything that is stout, protective and best suited for hard knocks in outdoor play and school wear. The largest assortment of Children's shoes on the Pacific Coast, and the lowest prices.

C. M. STAUB SHOE CO., 255 South Broadway.

Those Nobby Suits you see, come from Our Tailoring Department.

Today's Doings.

SATURDAY is always a great day at "Silverwood's" and today promises to excel any Saturday we've had for months. Never had we such a tempting array of smart fixings, and never were prices trimmed down so low. In our Hat Department you can select the finest soft or stiff hat in the store for $3.00. In Straw Hats our lines at $1.00, $1.25 and $1.50 are excellent values. At $2.00 we sell fine French Palms in the regulation Panama shapes. For $2.50 and $3.00 we sell our finest Porto Ricans which look like imported Panamas. We have all of the new novelties in Shirts, Fancy Hose, Belts, Neckwear, Stocks, Suitings, etc.

Open till eleven o'clock; try and make it convenient to call.

F. B. SILVERWOOD, 221 South Spring Street.

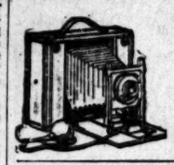

KODAKS AND PHOTO SUPPLIES. Developing, Printing, Enlarging ...VIEWS... Howland & Co., 213 S. Broadway.

Rubber Culture. COSTA RICA DEVELOPMENT CO.

BRENT'S The Great Credit House. 530-532-534 SOUTH SPRING STREET.

SMITH & ENNIS EXCLUSIVE CLOTHIERS 127 SOUTH SPRING ST.

Vitapathic Institute Makes Invalids Well. Dr. Wm. J. Dawson, 733 S. Broadway.

J. W. ROBINSON CO.

BOSTON DRY GOODS STORE.

239 South Broadway, Opposite City Hall, Los Angeles

The best way for you to begin your Saturday's shopping is to come direct to the Boston Store. There are not many households but what can make use of such a handy piece of headwear as a Tam o' Shanter—especially when it can be obtained at about a third its actual value.

Imported Tam o' Shanters.

These Tam o' Shanters are imported direct from Scotland. Had they arrived on time you would not have been offered this special opportunity; they would have been sold in the regular way at $1.25 each.

There are a hundred dozen in this special lot, and the assortment is varied and complete.

They are mostly in fancy heather mixtures—the blues, browns and grays predominating, but the patterns show a great many modulations.

They are not all made alike, either, although they are all Scotch in their effect. Most of them have a tassel in the center; some of them are looped up at the side.

We offer you your choice among the entire assortment

Saturday, 45 cents each.

Aside from their distinctive usefulness as a part of the outing costume for ladies and misses, they are also much used for children's wear. It is but rarely that circumstances make it possible for us to offer you such an opportunity as this.

Colored Dress Goods Sale. Our Sunday advertisement will give details of an important sale of Colored Dress Goods, which will begin Monday morning.

H. JEVNE

CANDIES--Pure and Good.

If there's any one thing that everybody will eat—that's candy. And candy like ours, pure and fresh, and delicious, wouldn't hurt anybody. When we make chocolate candy we use the finest chocolate, same way with our cocoanut candy and every other kind. All our flavorings are pure and every ingredient we use is the freshest. The reason our candy is so superior to what you buy other places is because we are so particular as to what goes into it and how it is made. Some people get careless in their candy making and let adulterations creep in. For any kind of candy—"You're safe at Jevne's."

Smoke Jevne's Fine Cigars.

208-210 S. Spring St.—Wilcox Building.

Glenwood and St. Clair Ranges

National Blue Flame Oil Stoves. Insurance Gasoline Stoves. JAMES W. HELLMAN, 161 N. Spring St.

Walk-Over Shoes $3.50

More men and women wear the Walk-Over Shoe than any other one make of shoe on the market. You can always get an exact fit in the Walk-Over, an easy, comfortable fit. You can always get the newest and the nobbiest styles—and you only pay $3.50. Other stores ask $5.00 for a shoe no better than the Walk-Over at $3.50. Walk-Overs come direct from the factory to you—no unnecessary profits for you to pay. Swell new styles in Oxfords.

Walk-Over Shoe Store. F. F. WRIGHT, Prop. J. F. HUGHES, Mgr. 111 South Spring Street. Hotel Nadeau Building.

San Francisco Store, Baldwin Annex.

STRAWBERRIES.

The best in the land, selected with extra care for today's trade. Lots of other nice things the same way here. Bahama Pineapples, delicious Loquats, sweetest of Oranges and Tangerines, Cranberries, Celery, Eggplant, genuine Sweet Peppers, Broad Beans, finest Asparagus and every other kind of Fruit and Vegetable you can find. Remember, you'll enjoy what you get from us—lots of taste to it.

Tel. M. 580. LUDWIG & MATTHEWS, MOTT MARKET.

Jack Ralphs

514-516 S. Spring. Tel. South 14

Pride of Japan Tea, unexcelled in flavor and purity 60c

2 pkgs. Arbuckles or Lyon Coffee	25c	Best Java and Mocha Coffee per lb	35c
2 lbs. Fresh Roasted Mexican Coffee	25c	6 lbs. Green Costa Rica Coffee	$1.00
Salvador Coffee per lb	20c	Roasted Rye per lb	5c
No. 1 Costa Rica Coffee per lb	25c	2 pkgs. Caramel Cereal	25c

TRUSSES Elastic Hosiery Made to Fit W. W. SWEENEY, 421 South Broadway. (Removed from Fourth St.)

McCall's Patterns and Fashion Sheets.

Coulter Dry Goods Co.

Saturday, April 19.—The entire Coulter organization is using the most strenuous effort to place worthy merchandise before the Los Angeles public at prices which make eager buyers of casual lookers.

$1.00

White and Colored Shirts.

The best made, the best fitting shirts of the best materials we've ever been able to give for a dollar. That means the best ever seen in Los Angeles for the price. White shirts in laundered bosom or soft fronts. Colored shirts in laundered bosom or soft fronts. Handsome styles with neat little figures and stripes. The new effects in wide, solid stripes. There is a pattern and color here to please every taste, grave or gay.

25c

For 35c and 50c Silk Veilings.

This sale is for today only—we'd do all the veiling business, both wholesale and retail, in Los Angeles, if we could sell pretty, stylish veilings every day at this price. Plain and dotted nets in solid or black and white effects. All of them our regular 35c and 50c qualities.

$2.00

Another Sale of Neck Ruffs.

We've caught the market right on beautiful chiffon neck ruffs. You've never seen such beautiful ruffs for so little money, and they're more in vogue this season than ever before. Beautiful plain black and black with white or white with black ruffs at $2.00 each. Mostly kinds that sold from $2.25 to $3.50 as recently as yesterday.

10c

Or 3 for 25c.

We've just received another lot of those dainty colored embroidery turnover protection collars that sold out so quickly last week. We figure they're just about half price. Of course, it's only a little thing, but it shows the alertness of the store.

The End

The Following Important Sales Close Tonight.

The sale of $7.50 silk waists at $3.00.
The sale of girls' silk coats.
The sale of women's tailored suits.
Those who are wise will take advantage of these sales *today*. There is money to be saved on every item.

Notions

Money-saving Saturday Sale.

Agnes Hump Hook and Eyes, worth 3c card; sale price 1c card.

Pearl Buttons, perfect fresh water, all sizes, worth 10c doz.; sale price 5c doz.

Fancy Metal Waist Buttons, large variety, worth up to 5c doz.; sale price 25c doz.

Hat Pins, jet and white heads, worth up to 15c doz.; sale price 5c doz.

Cube Pins, large, black and all colors, worth 10c cube; sale price, 5c cube.

Cube Pins, small, black and all colors, worth 10c cube; sale price, 5c cube.

Safety Pins, Capsheaf, all sizes, worth 10c doz.; sale price 5c doz.

Hairpins, barrel cabinets, worth 5c each; sale price 2½c each.

Hairpins, imitation shell, all styles, worth 5½c each; sale price 20c doz.

Feather Stitch Braids, white and colors, worth up to 15c piece; sale price 5c piece.

Leather and Silk Belts, large variety, worth up to 65c; sale price 25c.

Hair Brushes, all bristle, solid backs, worth 75c and $1.00; sale price 50c.

COULTER DRY GOODS CO., 317-325 South Broadway, bet. Third and Fourth.

A "Home Bank" in the home keeps the bank account growing. Ask to see a "Home Bank" at the Union Bank of Savings. Loaned free if you open an account. 223 South Spring street.

ALTHOUSE FRUIT CO.

Strawberries Are Fine.

Saturday again and our store is filled with a larger variety of fruits and vegetables than usual. Send in your orders as early as possible, so there will be no delay in filling them. And don't forget that our strawberries now are unusually fine and would taste splendid for Sunday dinner.

We have some delicious Orange County Loquats. They are sweet, fine flavored and large.

213-215 West Second St. Tel. Main 398.

The Superior Ranges.

CASS & SMURR STOVE CO., 314-316 S. Spring St.

IDYLLWILD AMONG THE PINES. Altitude 5000 feet, San Jacinto Mountains, Riverside County, California. For literature and further information address or call California Health Resort Co., 1414 S. Hope St., Los Angeles

THE WEATHER.

COMPARATIVE TEMPERATURES.*

	Max.	Min.	Mean.		Max.	Min.	Mean.
Boston	52	42	47	New York	58	48	50
Washington	66	38	52	Buffalo	54	46	4-
Pittsburgh	58	42	50	Cincinnati	62	40	51
Chicago	62	36	50	St. Paul	64	30	47
St. Louis	66	50	58	Kansas City	68	32	50
Los Angeles	66	54	60	Jacksonville	80	58	69

*The maximum is for April 17; the minimum for April 18. The mean is the average temperature for the two days.

Yesterday's Report and Forecast.

U. S. WEATHER BUREAU, Los Angeles, April 18.—[Reported by George E. Franklin, Local Forecast Official.] At 5 o'clock a.m. the barometer registered 29.96; at 5 p.m., 29.87. Thermometer for the corresponding hours showed 52 deg. and 56 deg. Relative humidity, 5 a.m., 97 per cent.; 5 p.m., 97 per cent. Wind, 5 a.m., east, velocity 2 miles; 5 p.m., west, velocity 9 miles. Maximum temperature, 66 deg.; minimum, 52 deg. Barometer reduced to sea level.

Weather Conditions.—A storm prevails on the North Pacific Coast. Rain is falling from Puget Sound to Northern California. A trough of low pressure extends from the Colorado Valley to Eastern California. It is relatively low on the Coast, with cloudy or foggy weather.

Forecasts.—Local forecast for Los Angeles and vicinity: Generally cloudy weather tonight and Saturday, with fog tonight and Saturday morning.

SAN FRANCISCO, April 18.—Weather conditions and general forecast. San Francisco data: Maximum temperature, 59 deg.; minimum, 48 deg.; mean, 54 deg.

The pressure has fallen rapidly over the entire country west of the Rocky Mountains. During the past twenty-four hours there has been a fall of nearly a quarter of an inch over Southern Idaho and Northern Nevada. Unsettled weather prevails generally over the Coast. Rain has fallen in moderate amounts from Eureka northward. A thunderstorm is reported at Seattle. In the Sacramento Valley the temperature has fallen from 4 to 10 deg. In the San Joaquin Valley and along the coast there has been but little change. Forecast:

For Northern California: Cloudy, unsettled weather Saturday; probably showers; fresh southwest wind.

For Southern California: Cloudy, unsettled weather Saturday; possibly light showers; fresh westerly winds.

San Francisco and vicinity: Cloudy, unsettled weather Saturday; probably light showers; light southwest winds.

Sacramento and vicinity: Showers Saturday; light south winds.

Tide Table.—For San Pedro:

	High.	Low.
Saturday, April 19	7:30 a.m. 1.97 a.m.	1:37 p.m.
	7:31 p.m.	1:37 p.m.
Sunday, " 20	8:02 a.m.	1:46 a.m.
	8:10 p.m.	1:51 p.m.
Monday, " 21	8:41 a.m.	2:22 a.m.
	8:51 p.m.	2:39 p.m.

Liners

LINER RATES.

Rate for classified "Liner" advertising under any heading one cent a word each insertion, Daily or Sunday issues, cash in advance; $1.50 per line per month.

SPECIAL NOTICES—

J. A. VAN, TRUCK AND STORAGE CO. Household goods shipped to and from the East and North at cut rates; separate rooms in new fire-proof warehouse for storing; experienced packers and safe movers. Office, 342 S. Broadway; Tel. Main 873, Residence, Tel. red 1455. R. H. DUNSTON, Prop.

BOSTON DYE AND DRY CLEANING WORKS. Men's suits cleaned and pressed, $1. 221 N. SPRING ST., near Temple. TEL. MAIN 921.

NOTICE IS HEREBY GIVEN THAT THE firm of R. Percy Gray and Co., stock brokers, 222 W. Second st., Los Angeles, Cal., is this day dissolved. Dated April 16, 1906. M. L. MERCY.

THE MYSTERY REVEALED. SOUVENIR of your initiation; every brother and sister of every organization wants one; 25c postpaid. BORDEN & HASLETT, Long Beach, Cal.

LOCK AND GUNSMITH — GENERAL REpairing; keys of every description; lawn mowers and cutlery sharpened and repaired. 1004½ S. MAIN.

SEWING MACHINE: REPAIRING A SPEcialty; all work guaranteed; called for and returned without charge. A. J. UPTON, 819 S. Bunker Hill. Tel. John 8551.

TEL. MAIN 217. 637 S. BROADWAY. PIONEER STEAM CARPET CLEANING WORKS. C. Cline, Prop. House and window cleaning a convenience.

ALLEN'S MATTRESS FACTORY AND UPholstery, new and repair work; prompt attention, first-class work. 444 NEW HIGH st. Phone James 2561.

WANTED — HOUSES TO PAINT AND decorate by experienced workman, at living prices. CHEFFEES & CO., 141 E. 36th st. 'Phone blue 3234. 20

ILLUSTRATIONS AND DESIGNS DONE TO order in oil, water color or ink; newspaper work a specialty. R. W. KLAGES, 9th E. 46th st. 19

UMBRELLA AND GLOVE MAKERS — ALL kinds parasols made, recovered, finest kid gloves on hand, lowest prices. 115 W. 4TH.

PAINTING AND DECORATING IN ALL ITS branches; fine work a specialty. CRAIG & BURROWS, 501 New High. Brown 121.

LACE CURTAINS LAUNDERED BY HAND. 8c pair. MRS. GRACE HEATH, 1254 Arnold. Tel. James 4731. Goods called for.

WANTED—ANYONE WISHING PAPER flowers made for Fiesta, TEL. PETER 4701, or call at 629 S. BROADWAY. 20

FILMS DETECTIVE AGENCY — References the best. Correspondence solicited. Office, Wilson Block, Los Angeles.

SUFFERERS FROM OPIUM, MORPHINE, whisky, etc., should read the WOOLEY SANATORIUM adv. on page 11, Part I.

IF YOU WANT A FIRST-CLASS WINDOW cleaner, ring up MAIN 715, or call 140 W. FIFTH. House windows a specialty. 19

RUNNING AN ENGINE BY HEAT OF THE sun, without fire, fuel or water. Free exhibition daily at 410 E. FIFTH ST. 19

UMBRELLAS AND PARASOLS REPAIRED and recovered and made to order. 1822 S. MAIN. Tel. White 2409.

ARTISTIC TAXIDERM TO ORDER. FISH mounting a specialty. MEHESY'S "BIG" CURIO STORE.

E. F. MOREHOUSE, CARPENTER AND jobbing shop. Ladders, hods. 890 S. SPRING. Tel. John 1821.

FOR RUBBISH HAULING, YARD, STORE or stable cleaning 'PHONE JOHN 4371. 229 San Pedro st.

BEST PAINT, $1.65 GAL., U.S. LEAD, 3c; 7-ft. opaque shades, 35c. WALTER, 627 Spring.

MY PLASTER WILL KEEP YOUR CORNS in perfect ease, 15c. VACY STEER. 124 W. 4th.

CASH WALL PAPER STORE, 660 S. SPRING. Paper-hanging, painting, glazing. Brown 1626.

MRS. SHINNICK, ELECTROLYSIST, COMplexion specialist, removed to 554 S. B'WAY.

MEN'S SOLES, 35c; LADIES', 20c; CHILdren's, 25c. BUSY BEE, 427 W. Fourth st.

SMITH & LEWIS STOVE REPAIR CO., 611 S. BROADWAY. TEL. PETER 781.

SUIT CLEANING BY THE MONTH. TEL. Green 1673. 546 S. SPRING.

PAINTING AND PAPER-HANGING. RED 4240, after 5 p.m. 11

CHURCH NOTICES—

CHURCH OF THE ANGELS, GARVANZA. Rector, Rt. Rev. J. H. Johnson, D.D. Evensong at 3 p.m., with sermon by Rev. E. M. Gushee, D.D., of Cambridge, Mass. 'Bus meets cars arriving at Mountain ave. (Ava 64) at 2:30 and 2:45. 19

WANTED—

Help. Male.

WANTED—NEVADA [illegible] for one year's railroad work in Nevada:
100 teamsters, $2 per day.
100 laborers, $2 per day.
50 rockmen, $2.50 to $2.50 per day.
10 concrete men, $2.25 per day.
10 stone masons, $4 per day.
FREE FARE—SHIP TODAY.
C. R. HANSEN & CO.,
123½-125½ W. Second st.

WANTED — JAPANESE EMPLOYMENT Agency, all kinds of laborers are promptly furnished by the day, hour or contract. 502 W. SIXTH ST. Phone Joseph 7441.

WANTED—GOOD PRESSER On gentlemen's clothes. 18 BOSTON DYE WORKS, 221 N. Spring.

WANTED—MAN AND TEAM OF EXPERIence to plow and water orchard. Address J. G. RUSH, 800½ E. First st., Los Angeles. 19

WANTED—TWO MEN FOR RANCH NEAR city. H. L. GORDON, 133 W. Adams. 19

WANTED—2 BARBERS AT 102 N. SPRING ST. 19

MUMMEL BROS. & CO., EMPLOYMENT AGENTS
A Strictly First-class, Reliable Agency. All kinds of help promptly furnished. Your orders solicited.
202 S. Broadway and 206 W. Second st., basement California Bank Bldg. Telephone 569.
(Office open from 7 a.m. to 7:30 p.m., except Sundays.)

MEN'S DEPARTMENT.
5 men, Arizona, $2 and fare; ranch hands, $26 etc.; $30 etc.; milk delivery, $30 etc.; wrapper boy, $5; scraper teamsters, $1 etc.; $1.25 etc.; orchard hands, $25 etc.; irrigator, orchard; man and wife, coachman and cook, $50 etc.; 2 pick and shovel men, $1.50 etc.; milk 15 cows, drive one route, $50 etc.; laborers, $1.50, $1.75 and $2 day; 6 men, open trail, $2 day; washer for livery, $40 etc.; laborers, beach, $2; boy, assist foreman, $15 etc.; bee man, $30 etc.; laborer, Catalina, $1 etc.; boy, drive horse and cart, $15 etc.; paper hanger; painter, contract; milkers, $30 etc.; $25 etc.; blacksmith, shop and tools, $150; blacksmith, $50; brick setter, $2.50; hostler, $25 etc.; odd job man, $22 etc.; quarry laborers, $2; stone cutters and stone masons, railroad, $4, free fare; granite cutters, $4; alfalfa ranch, $25 etc.; man and wife, ranch hand and board men; carpenters, $3, $4.50; vineyard hands, $26 etc.; married man, delivery, $1.50; wagon wood workers, $2.50, $3; butter and cheese maker, $40 etc.; teamsters, $1.80 and $2 etc.; etc., etc.

HOTEL AND RESTAURANT DEPARTMENT.
Cake baker, country, $15 week; bread baker, $9 etc.; boarding-house cook, $45 etc.; hotel cook, Arizona, $60 etc.; restaurant cook, do pastry, $12 week etc.; second cook, hotel, $40 etc.; laundry foreman, $50 week; shirt polisher, $12 week; waiter, country, $30 etc.; second porter, country, $25 etc.; ranch cook, $30 etc.; bell boy, country, $10 etc.

WOMEN'S DEPARTMENT.
Housegirls, city and country, $20, $25 and $30; girls to assist, $15; second girl, $25; family cook, $25; ranch cook, $25; housegirl, Santa Ana, $25, employer here.

WOMEN'S HOTEL DEPARTMENT.
Waitress, Redlands, $25 etc.; city, $20 and $25; dinner girls, 25c; chambermaids, city, $20 and $6 week; Redlands, $20 etc.; restaurant waitresses, $7 and $8; no Sunday work; hotel cook, $1 day.
19 HUMMEL BROS. & CO.

WANTED—
PEOPLE'S EMPLOYMENT AGENCY,
219 N. Main st., 20-41 Temple Block.
Telephone Red 2624.
REGISTER FREE.
2 bricklayers, $5 day of 6 hours; 2 mortar men, $2 day, same place; 2 block wheelers, $1.75 day, same place; 2 general ranch hands, $30 and found; 1 general ranch hand, $1 day and found; 10 teamsters, near city, $1.75 and $2 day; sewing machine agent, horse and buggy furnished, salary and commission; 3 strong boys, 16 or 17 years old, $5 week; 2 experienced orange packers, 3c box, 3 months' work; 5 agents wanted, salary and commission; blacksmith for ranch, $1.50 day and found; starch ironer, $1.50 day; also body ironer; cann cook, $40 and found, 25 to 30 to cook for; barber for country town, $12 week; want man with $200 to take half interest in business that will pay him $150 a month clear.

FEMALE DEPARTMENT.
Experienced dressmaker to assist, $1 day; young girl, old people in family, $15; chambermaid, $30 month; general house work; want woman, $25; girl for general housework, $25; housekeeper, between $25 and $40; enquire; 5 waitresses, city, $7 and $8 week. 19

WANTED—E. W. REID & CO.,
EMPLOYMENT AGENCY.
Carefully-selected help promptly furnished.
Male help furnished today.
143 S. Broadway (bet. First and Second.)
Rooms 12, 15 and 16.
Tel. Main 2684. Los Angeles, Cal.
40 laborers near city, $1.50 day; 10 laborers, $2 day; lumber pilers, city, $2; cook and helper, $85; dishwasher, beach, $5 week; young man, country, $20, R. & B.; house cook, $20; waitress, $7 week. 19

WANTED—
PACIFIC EMPLOYMENT OFFICE,
MRS. C. A. SPELLMAN, PROP.
'PHONE RED 2191. 124 W. SECOND ST.
FREE REGISTER. CORRESPONDENCE SOLICITED.
Buggy washer; milker, $26; carpenter, $2.50; orange pickers; man, wife, children, lemon pickers; laborer, $2; teamsters; ranch hand, $30; ranch hand, $25; painter, $2; cook, $12; laborers; ranch hands specialty. 19

WANTED—
C. R. HANSEN & CO.—
EMPLOYMENT AGENTS,
123½-125½ W. Second st. Tel. A., Cal.
'Phone MAIN 382.
CORRESPONDENCE SOLICITED.
REGISTRATION FREE.
S. F. Office, 629 Bush st. Tel. Red 1676.

WANTED—SOUTHERN CALIFORNIA EMPLOYMENT AGENCY.
111½ E. SECOND ST. TEL. GREEN 731.
NEVADA.
FREE FARE—FREE FARE.
100 ROCK MEN.
100 TEAMSTERS. 100 LABORERS.
SHIP TODAY.
C. R. HANSEN & CO.,
123½-125½ W. Second st.

WANTED — JAPANESE EMPLOYMENT Office, 642 S. SPRING ST. TELEPHONE BROWN 1052.
A strictly first-class, reliable office. All kinds of help promptly furnished. Your orders solicited. Work furnished by day or contract.

WANTED—JAPANESE EMPLOYMENT OFfice furnishes first-class help; cooks, waiters, housewerkers, our specialty; house-cleaning done by day, hour; also contract ranch work. T. KATAOKA, 125 W. Ninth. Tel. Peter 4121.

WANTED—LIVE, ENERGETIC SOLICITORS on the best subscription book proposition ever offered in Southern California; an excellent opportunity for hustlers; salary or commission. Address A. box 44, TIMES OFFICE.

WANTED—A FEW ENERGETIC YOUNG men, with reference, well acquainted in Los Angeles, for permanent positions; those willing to work for advancement. Address R, box 97, TIMES OFFICE. 20

WANTED—FOR FIRST-CLASS RELIABLE hotel and restaurant, cooks, pastry cooks, butchers. Go to SOUTHERN CALIFORNIA COOKS' ASS'N (Inc.) 110 W. Second st. 'Phone John 1566.

WANTED — MEN TO LEARN BARBER trade; no limit to term; constant practice and expert instruction until competent; catalogue free. MOLER BARBER COLLEGE, San Francisco, Cal.

WANTED—EDUCATED YOUNG MAN TO accompany gentleman on trip around the world. Address WALTER OSBORN, 1234 Santa Barbara st., Santa Barbara, Cal. 19

WANTED—MEN TO LEARN BARBER trade; expert instruction; 8 weeks; positions secured; wages paid; tools donated; catalogue free. GORDON'S BARBER COLLEGE, L. A.

WANTED — GOOD ASSISTANT BOOKkeeper, steady employment. Apply in handwriting, salary expected. Address R, box 64, TIMES OFFICE. 20

WANTED—MAN AND WIFE WITH OWN furniture for position on fruit orchard; wife to feed several men; wages $40 to $50. 215 COPP BLDG. 19

WANTED—DEPUTIES TO SECURE MEMbers for fraternal insurance the Royal Circle. G. F. Henie, State organizer, 516 S. Broadway. 19

WANTED—JAPANESE EMPLOYMENT AGENCY, 112 Rose st. Tel. Brown 31. All kinds of help promptly furnished by day or contract.

WANTED — CLERKS AND OFFICE MEN with experience; country and city situations furnished suitable men. 215 COPP BLDG.

WANTED — GENTLEMAN FOR UNDERstudy; powerful role; responsible theatrical company. Address S, box 1, TIMES OFFICE. 20

WANTED—SALESMAN FOR LINING DEpartment; also experienced salesmen in other lines dry goods. 525 BYRNE BLK. 19

WANTED—BUTTER AND CHEESE MAKer, who can milk, $40 and board. HUMMEL BROS. & CO., 300 W. Second st. 29

WANTED — 2 OR 3 PAPER CARRIERS, with horses and carts, for suburban routes. Address R, box 93, TIMES OFFICE. 19

WANTED—AN UPHOLSTERER; A GOOD reliable man, steady work. 521 S. BROADWAY, WILMANS BROS.

WANTED—EXPERIENCED MANAGER FOR summer resort in mountains. Address J, box 19, TIMES OFFICE.

WANTED—BOY, 16 OR 17 YEARS OLD, TO work in dental office. Apply ADAMS-BROS., 220½ S. Spring st.

WANTED—A FIRST-CLASS COAT-MAKER for Phoenix; good job. L. ZINNAMON, 254 S. Broadway. 19

WANTED—SPENCER'S EMPLOYMENT OFfice, women only, 123½ E. 4th. Tel. Jas. 5421.

WANTED — FIRST-CLASS PAPER-HANGers for steady job. 704 DOWNEY AVE. 19

WANTED — GOOD PLUMBER TO TAKE charge of work. 1823 W. 24TH ST. 19

WANTED—AN EXPERIENCED BEE MAN. Apply after 6 p.m., 214 AVENUE 41. 20

WANTED—BENCH HAND, CARPENTER & BARROWS, 120 E. 2nd st. 20

WANTED—CANDY MAKER. WELLS CANDY CO., 447 S. Spring. 21

WANTED—

Help. Female.

WANTED—GOOD POSITIONS OPEN FOR saleswomen in
TRIMMED HATS,
VEILINGS AND
RIBBON DEPARTMENTS.
Exceptional opportunities for good girl. Apply at once to
MARVEL MILLINERY,
241-243 S. Broadway.

WANTED—TRAINED NURSE; FOR CONsumptive young man at Monrovia; very light work; no loss of sleep; nurse must be young lady of pleasant personality; must be competent to prepare and originate special dishes and catering; must have had experience in nursing; case likely last months; salary $50 monthly. Meet me at ALDINE HOTEL, 226 Hill st., 11 o'clock today, prepared to take case at once. J. Thomas. 19

WANTED—EXPERIENCED NURSE FOR consumptive, $10 to $15 week; family cook, Montecito, $20; boarding-house cook, $35; delicacy cook, $35; institution cook, $35; cook, city, 2 in family, $30; extra long list city places. MRS. HAWLEY, 254 S. Broadway; 19½ W. Colorado, Pasadena. 19

WANTED — MOTHER'S ASSISTANT TO care for child of 3 months, at Santa Monica during summer; pleasant house and small wages to right person; references required. Apply Monday, 629 S. FLOWER ST. 'Phone black 5864. 20

WANTED — RELIABLE WOMAN TO SELL advertising; must be well dressed, a good talker and able to travel; a good position with good pay to the right person. Address B, box 101, TIMES OFFICE, Pasadena, Cal. 19

WANTED—CHAMBERMAID, VEST MAKER, girls for general house work, waitresses and factory help, day laborers, $1.75; porter in drug store, $25; boys for factory work. L. I. SMILEY & CO., Alaska Hotel, room 9. 19

WANTED—RESTAURANT COOK, BEACH, $40; pantry girls, $7, no Sunday; country, $15; housegirls, Alhambra, Long Beach and city, $25. MRS. C. KEIFFER, room 74, Bryson Block. James 8221.

WANTED — SEVERAL EXPERIENCED lady tailors for altering garments in our ladies' suit department; good wages. Apply at once. JACOBY BROS., 321 S. Broadway. 29

WANTED — IMMEDIATELY, A FIRSTclass cook for private family; must be neat and can refer to former employers; wages $30. 230½ S. BROADWAY, room 3.

WANTED—THOROUGHLY EXPERIENCED pressers of ladies' garments; good wages and permanent position. BERLIN DYE WORKS, 342 S. Broadway. 20

WANTED—STENOGRAPHER AND TYPEwriter; only bright, experienced, absolutely efficient young lady need apply. Address T, box 20, TIMES OFFICE.

WANTED — EXPERIENCED SALESLADY for dress trimmings; several bright girls for notions and fancies; Saturday morning. 325 BYRNE BLK.

WANTED — IMMEDIATELY, A FIRSTclass cook for private family, $30; 2 general housework girls, $20-25. 230½ S. BROADWAY, room 3. 20

WANTED — YOUNG LADY AS BILL clerk; must be quick and accurate. Call MARVEL MILLINERY CO., 241-243 S. Broadway. 19

WANTED—EXPERIENCED SALESWOMEN in our ladies' suit department. Apply immediately. JACOBY BROS., 321 S. Broadway. 20

WANTED—OFFICE LADIES AND SALESwomen; city and country situations furnished suitable parties. 215 COPP BLDG.

WANTED — ELDERLY LADY TO HELP take care baby; good home and good wages. Apply E. B. FRANCK, 1003 S. Main st. 19

WANTED — YOUNG LADY PARTNER; working girl preferred; no experience. Address R, box 84, TIMES OFFICE. 20

WANTED A THOROUGHLY EXPERIenced presser on laundry work. BERLIN DYE WORKS, 342 S. Broadway. 20

WANTED — A YOUNG WOMAN TO DO plain sewing and help in office. MODEL DYE WORKS, 219 W. Fourth. 19

WANTED — A GOOD SEAMSTRESS AT once; good wages to a competent hand. 410 W. SEVENTH. 19

WANTED — EXPERIENCED MILLINERY saleslad[illegible]. Apply MARVEL MILLINERY, 241-243 S. Broadway. 22

WANTED—GIRL TO DO COOKING AND general housework. Apply mornings, 1133 S. FLOWER ST.

WANTED—GIRL OR WOMAN FOR LIGHT housework. 1274 COURT ST., opposite Edgeware road. 19

WANTED—AT ONCE, FIRST-CLASS PANTS finishers. Apply room 7, over ORPHEUM THEATER.

WANTED—GIRL FOR CREAM AND CHOColate dipping. WELLS CANDY CO., 447 S. Spring. 21

WANTED—A GIRL FOR GENERAL HOUSEwork; wages $25. Apply 1025 W. WASHINGTON.

WANTED — GIRL FOR LIGHT HOUSEwork; two in family. TEL. BLUE 9684. 20

WANTED—25 GIRLS FOR DANCING AT 123½ and 125½ W. SECOND ST.

WANTED—GIRL TO ASSIST AT HOUSE work. 240 W. 15TH. 19

WANTED—

Help. Male and Female.

WANTED — AMATEURS FOR VAUDEville. Apply 5 p.m. Wednesday. CHUTES THEATER. 23

WANTED—

Situations. Male.

WANTED — YOUNG MAN, TEN YEARS' experience as salesman and book-keeper, wants position of some kind in wholesale house with chance of advancement. J., 828 S. MAIN ST. 19

WANTED — JAPANESE BOY WANTS TO wait on table, put on dress coat, wages from $25 to $35 and up for a month; any family in city or country. Address R, box 42, TIMES OFFICE. 19

WANTED—YOUNG MAN WITH EXPERIence and business ability wants place with mining company; would leave the city. Address R, box 81, TIMES OFFICE. 19

WANTED — EXPERIENCED, ENERGETIC book-keeper and salesman wants position; moderate salary; best references. Address R, box 99, TIMES OFFICE.

WANTED—POSITION IN REAL ESTATE office; understand real estate law, abstracts, take dictation on typewriter. W. S. WINTER, 648 S. Olive. 21

WANTED—A YOUNG MAN UNDERSTANDing stationary engineering and electric lighting desires position. Address R, box 2, TIMES OFFICE. 19

WANTED—INDUSTRIOUS COLORED MAN, aged 23, wants job as coachman; knows city well; good references. Address R, box 6, TIMES OFFICE. 19

WANTED—SITUATION BY A REGISTERED pharmacist. Call or address PIEDMONT HOUSE, First st., near Main, from 10 to 12 a.m. today. 19

WANTED — JAPANESE, POSITION AS first-class chamber work and housework; best references. HIRASHIMA, 602 W. Sixth. 20

WANTED — POSITION BY EASTERN young man in insurance office; neat penman. Address R, box 46, TIMES OFFICE. 19

WANTED—COMPETENT MAN WANTS POsition as manager, hotel or restaurant. Address L, box 58, TIMES OFFICE. 19

WANTED — BY NON-UNION CARPENTER, work building and repairing of all kinds; day or contract. 1327 KING ST. 20

WANTED — BY JAPANESE, POSITION; good cook and housework; best references. TOKITOS, 602 W. Sixth. 20

WANTED—SITUATION DRIVER FOR DElivery or bakery wagon. Address B. H. VOSS, 311 W. Third st. 20

WANTED — YOUNG MAN SEEKS WORK of any kind. Address R, box 89, TIMES OFFICE. 19

WANTED—

Houses.

WANTED— 7 OR 8-ROOM HOUSE, WITH large lot, southwest; must be well built and modern; will pay from $4000 to $6000; give street, number and size of lot to R, box 100, TIMES OFFICE. 20

WANTED—IF YOU HAVE PROPERTY TO sell or exchange call on us; have large list to select from. MAXON REALTY CO., 309 W. Second st.

WANTED—

Partners.

WANTED—PARTNER IN ONE OF THE best businesses in Los Angeles; will require $2000; half interest; can take out $150 monthly. 215 COPP BLDG. 19

COKE AND COAL—

COKE FOR SMELTERS AND FOUNDRIES from Connellsville and Birmingham. LEE CHAMBERLAIN & CO., 105 N. Main st.

WANTED—

Situations. Female.

WANTED — BY EXPERIENCED NURSE situation to care for an invalid; or would take charge of any case; can refer to former employers. 230½ S. BROADWAY, room 3. 'Phone John 9101. 29

WANTED—BY YOUNG GIRL, SITUATION as child's nurse; is fond of children; neat and obliging; can refer to former employers. Call 230½ S. BROADWAY, room 3. 'Phone John 9101. 20

WANTED — A RESPECTABLE YOUNG woman wishes to take care of invalid or children while traveling East for payment of fare. Address R, box 24, TIMES OFFICE. 20

WANTED — BY YOUNG AMERICAN woman, situation to care for elderly couple or keep house for a widower with children. 230½ S. BROADWAY, room 3. 29

WANTED—BY RELIABLE MIDDLE-AGED woman charge of rooming-house or housekeeping for widower. 1129 TEMPLE ST., room 10. 20

WANTED—BY WOMAN OF EXPERIENCE and ability, position as housekeeper. Call between 8 and 12 a.m. 312 W. JEFFERSON ST. 19

WANTED—BY GIRL, COOKING OR GENeral housework; good cook; would like to go to Santa Monica. Call 1151 MAPLE AVE. 20

WANTED—SITUATION BY EXPERIENCED young lady stenographer; A-1 references. Address R, box 85, TIMES OFFICE. 19

WANTED—POSITION AS COMPANION OR governess; references. N. B. General Delivery, SANTA BARBARA, Cal. 20

WANTED — SITUATION BY SWEDISH girl for general housework; wages $25. Call 737 W. EIGHTH ST. 19

WANTED—

To Purchase, Real Estate.

WANTED — AN ORANGE RANCH OF about 10 to 20 acres, to be paid on easy payments or out of crop; can give best of reference as to character and ability to run a ranch. Address R, box 96, TIMES OFFICE. 21

WANTED—TO PURCHASE; HAVE CASH buyers for vacant lots between Seventh and Washington, west of Figueroa; owners please list Saturday. BRADSHAW BROS., 202 Bradbury Blk. 19

WANTED—SOUTHWEST, FROM OWNERS, 5-room cottage; must be well-built, modern, on car line, and a bargain for spot cash. Address R, box 34, TIMES OFFICE. 19

WANTED—WILL PAY CASH FOR BARgains Minnesota, Dakota, Wisconsin or Minneapolis properties; describe fully; state lowest price. KENNETH MACRAE, Minneapolis. 23

WANTED—ONE OR MORE CHEAP LOTS fronting San Pedro st., from Fifth st. south; give full particulars. J. E. NICOLL, Box 1022, city. 29

WANTED—LOT IN WESTLAKE DISTRICT in exchange for first-class steam automobile. Address R, box 92, TIMES OFFICE.

WANTED—TO PURCHASE A LOT BET. 20th and 23d, east Vermont. Address R, box 49, TIMES OFFICE. 20

WANTED—

To Purchase, Miscellaneous.

WANTED — TO BUY FURNITURE AND household goods. If you are going to sell, we will pay one-third more than others. 'Phone us. Red 3111. CULYEAR'S, 322 S. Main st.

WANTED—I PAY MORE THAN ANY ONE else for store fixtures, showcases, etc. Ring up James 4121. 216 E. FOURTH ST.

WANTED — GODDARD PAYS MORE CASH for furniture than any one else. 606 S. BROADWAY. Tel. Peter 3251.

WANTED — ALL THE MOCKING BIRDS we can get at 1012 N. 107H ST. 20

WANTED—

Agents and Solicitors.

WANTED—$1500 GUARANTEED YEARLY—To high-class man or woman, with chance for promotion and advanced salary, to have charge small office at home or in home town, to attend to correspondence, advertising and other work; business of highest order and backed by solid men financially and politically; a great opportunity for the right person. Inclose self-addressed stamped envelope for full particulars to WALTER B. REDMAN, General Superintendent, Corcoran Bldg., opposite United States Treasury, Washington, D. C.

WANTED—ANOTHER BONANZA FOR agents. Apply MARVEL MILLINERY, 241-243 S. Broadway. 22

WANTED—GIRL TO DO COOKING AND general housework. Apply mornings, 1133 S. FLOWER ST.

WANTED—GIRL OR WOMAN FOR LIGHT housework. 1274 COURT ST., opposite Edgeware road. 19

WANTED—AT ONCE, FIRST-CLASS PANTS finishers. Apply room 7, over ORPHEUM THEATER.

WANTED—GIRL FOR CREAM AND CHOColate dipping. WELLS CANDY CO., 447 S. Spring. 21

WANTED—A GIRL FOR GENERAL HOUSEwork; wages $25. Apply 1025 W. WASHINGTON.

WANTED — GIRL FOR LIGHT HOUSEwork; two in family. TEL. BLUE 9684. 20

WANTED—25 GIRLS FOR DANCING AT 123½ and 125½ W. SECOND ST.

WANTED—GIRL TO ASSIST AT HOUSE work. 240 W. 15TH. 19

WANTED—

To Rent.

WANTED—TO RENT HOUSES—
ALL THE TENANTS. ALL THE TIME.
RAPID, RELIABLE RENTING.
WRIGHT & CALLENDER,
MANAGERS OF RENTAL PROPERTY,
223 S. Hill st., Wright & Callender Bldg.

WANTED—UNFURNISHED HOUSE OF 7 or 8 rooms, modern conveniences; good neighborhood; family of 3 adults; permanent. Address R, box 18, TIMES OFFICE. 20

WANTED—
ROBERT MITCHELL & CO.,
RENTAL AGENCY.
304 S. HILL ST.

WANTED—TO RENT HOUSE OF 5 OR 6 rooms, within walking distance; can bring best of references. Address R, box 88, TIMES OFFICE. 20

WANTED—9 OR 10-ROOM HOUSE, WELL located, good barn, one year; notify us by Monday. GOODWIN, 107 S. Broadway. 20

WANTED—TO RENT A FOUR OR FIVE-room cottage; state rent. Address R, box 85, TIMES OFFICE. 20

WANTED—

Rooms.

WANTED—TWO OR THREE FURNISHED rooms for light housekeeping; walking distance from Third and Spring; prefer south or southwest; must be reasonable price for permanent tenant; do not answer if you object to one-year-old child. C. WEESNER, 610 Court st. 19

WANTED—

Rooms with Board.

WANTED — WHOLESOME COUNTRY board near Santa Monica, Ocean Park, Long Beach by man, wife and 3 children. Permanent; responsible. Address R, box 44, TIMES OFFICE. 19

WANTED—

Work by the Day.

WANTED—F. C. PAYTON, 1129 SAN PEdro st., has 11 teams and wants day work or contract. 21

WANTED—JAPANESE EMPLOYMENT Agency. Work by day. 642 Spring. T. Bro. 1622

WANTED—JAPANESE HOUSE-CLEANING, work by day. 605 W. SIXTH. Tel. Green 691.

WANTED—

Miscellaneous.

WANTED—THE AMERICAN FORWARDING AND MERCANTILE CO. forwards household goods and other commodities between the East and West at reduced rates. Offices at New York, Chicago, San Francisco and Los Angeles, and correspondents at all principal cities. Local moving, packing and shipping a specialty. Padded vans for pianos and furniture; experienced packers; best of care. 217 W. SECOND. Tel. Red 2536. 20

WANTED—5-ROOM MODERN COTTAGE to rent, with privilege of buying on easy terms. MRS. HUNT, 911 E. 14th. 21

WANTED—A WILCOX & GIBBS SEWING machine; state price and age. Address T, box 6, TIMES OFFICE. 19

WANTED—GENT'S WHEEL, LOW FRAME, coaster brake. ROOM 19, 406 S. Main. 20

DRESSMAKING—

WANTED—ENGAGEMENTS BY THE DAY to cut and fit shirt waists; will finish at home; $1.50 per day. Address O, box 42, TIMES OFFICE. 21

WANTED — SEWING IN FAMILIES BY dressmaker from the East; perfect fit guaranteed; $1.50 per day. 127 E. 2ND ST. 20

FOR SALE—

City Lots and Lands.

FOR SALE—$250 IN PAYMENTS OF $10 PER MONTH AND NOTHING DOWN, BUYS A LOT 40x118, WITH EASTERN EXPOSURE, LOCATED BETWEEN MAPLE AND SAN PEDRO; FINE IMPROVEMENTS ADJOINING; SPLENDID CHANCE FOR SPECULATION AND AN EASY WAY TO SAVE MONEY. OFFICE OPEN EVENINGS.
CHESTER W. THOMPSON,
206 LAUGHLIN BLDG.

FOR SALE—$500; FINE LOT SOUTHWEST. EASTERN EXPOSURE; WITHIN HALF BLOCK OF 2 CAR LINES; HIGH GROUND; STREET IMPROVED AND PAID FOR; NEAR VERMONT AND WASHINGTON; TERMS $10 PER MONTH, NO PAYMENT DOWN; A SNAP; OFFICE OPEN EVENINGS.
CHESTER W. THOMPSON,
206 LAUGHLIN BLDG.

FOR SALE—
—$425—CITY LOTS—
LOTS 20x118 TO ALLEY ON CROCKER ST., JUST SOUTH OF NINTH ST. ABSOLUTELY WORTH $900 IN GOLD TODAY; ONLY A FEW LEFT.
21 W. H. OBEAR, SOLE AGENT.

FOR SALE—AT 597 NEW HAMPSHIRE ST., Pico Heights; new 5-room cottage, 3 lots, all kinds of fruit trees and 100 chickens; going away; will sell at a sacrifice. See owner, CLAUS SEGELKEN, gardener at Westlake Park. 20

FOR SALE—$200; FINE BUILDING LOTS, cement curb and walk, 53rd street, ¼ block west of Central avenue, Vernon cars; $5 monthly; $1500 for 21 lots, Alameda, near Slauson, $3000; 10 acres walnuts, house, pumping plant. WEISENDANGER, 223 Laughlin Bldg.

FOR SALE—$350; A LARGE CORNER ON Oak and 17th sts., 166x176; will also sell a splendid location for flats on Fifth st. between Figueroa and Fremont for the low price of $2500. THOMAS S. WADSWORTH, 319-320 Douglas Bldg. 20

FOR SALE — STRICTLY FIRST-CLASS dwelling-house lot, 60x185, on E. Colorado st., near corner Moline ave., Pasadena; will sell at low figures to party desiring to build. Address OWNER, P.O. Box 321, Pasadena, Cal. 20

FOR SALE—
A CHOICE LOT ON ALVARADO, BET. NINTH AND TENTH.
APPLY TO—
A. W. FISHER,
216-218 W. THIRD ST.

FOR SALE—RARE BARGAIN FOR INVESTment or speculation; owner will sell two valuable lots, together or separately, on Los Angeles st. near Sixth. Address OWNER, R, box 45, TIMES OFFICE. 20

FOR SALE—LARGE LOTS ON PASADENA electric line, $100 each; fine for suburban homes. 305 POTOMAC BLOCK. 20

FOR SALE—

Country Property.

FOR SALE — SAN JOAQUIN VALLEY LANDS—
For sale—Fine chance to secure a good fruit, grain or stock ranch in Merced county, at the County Assessor's valuation.
We offer for sale a whole or in suitable subdivisions, the property of the estate of Sarah Blake, deceased, containing 5527 acres of land in Merced county, State of California, at exactly the same valuation in 1898, or as a whole for $50,600. This estate is located on the Merced River, about 50 miles south of the Yosemite Valley, and on the direct line of the proposed railroad from Merced to the world-famed valley. The town of Merced, the county seat, is distant 12 miles, and Snelling, a flourishing local town, is located about 3 miles from these lands. All the adjoining properties are well settled up, with churches, schools and other privileges are conven

OR SALE—
Houses.

R SALE—$2800 WILL BUY A MODERN room house, situated on Union ave. tween Pico and 14th sts.; also one ...ern. DIETERLE, SIMMS & REED, ...

R SALE—EQUITY IN A NEW, MODERN room dwelling on 31st st.; well built and nicely furnished; will be sold at a sac... ce. SEXTON BROS. & CO., 359 S. ...

R SALE—NEW, 5-ROOM, MODERN C... ge, 660 E. 23d; you can save $50 to $... ke it now, cash or payments. ...UE, WOODWARD CO., 207 Currier Bldg.

R SALE—COMFORTABLE HOME, ... rooms, bath, lot 50x150, corner of ... ONT AND 46TH ST., fronting on ... outh. See owner on premises. ...

R SALE—4-ROOM COTTAGE, ON ... to Brae, near Temple, large lot, ... etail, $1900; $200 cash, $8 per month, ... TON & HAMPTON, 536 S. Broadway.

R SALE—5-ROOM COTTAGE, 98 ... Pasadena, three doors south ... range Grove, $1750. MRS. A. R. ... HALL, 5 Temple Court, Los Angeles.

R SALE—$2300; A FINE 7-ROOM ... n Union ave., close to Pico; else ... ought furnished, $3200. DIETERLE ... REED, 278 Wilcox Block.

R SALE—$2250; HOUSE, 5 ROOMS, LA... ot; 12 Clover st., East Los Angeles; 25 ... front E. Main car line; fenced, well, ... BOX 123, Long Beach.

R SALE—A NEW 5-ROOM COTT... Westlake district, close to Union ave.; ... close up for particulars, DIETERLE, SIM... REED, 278 Wilcox Block.

R SALE—$1500; HOUSE 5 ROOMS, L... ewhich, close to car, $2100; house 5 ... Georgia st., southwest. T. ... 109 S. Broadway.

R SALE—HOUSE, 2 ROOMS, LARGE ... 13 Clover st., East Los Angeles; 25 ... Main car line; fenced, well, fruit, ... 125, Long Beach.

R SALE—BY OWNER; 11-ROOM ... arranged for 2 families; lot 50x135 ... close in; a snap; $4000. Inquire 461 ... SPRING.

R SALE — 7-ROOM, MODERN BUN... close to; take good lot; easy payments. ... CARR, 240 Douglas Bldg.

R SALE—$1400; 4-ROOM COTTAGE, Ca... or installment. 1222 E. 27TH ST.

FOR SALE—
Business Property.

R SALE—
EAST SEVENTH STREET.

LAST LOTS OF WILDE & STROUT'S SUBDIVISION OF THE FRASK SABICHI TRACT.

We have 275 feet on Seventh st., ... Crocker and Ruth sts., with all ... work done at $70 per foot, and one ... corner for $2800. ...No other lots can be obtained on ... Seventh st., from Ruth to Main st., ... less than $125 to $400 per foot. ... These lots at $70 per foot are dead ... winners, both for rents and for future ... values.

The largest amount of money ever ... loaned in electric car shops, being ... manufactories in this city is now ... done by Mr. Huntington's Suburban ... R. R. Co. at the corner of E. Seventh ... ueda and Central avenue, and our ... middway between these vast ... ments and Main st.

All the other lots of this tract ... and buildings, galore, are being ...

THIS IS THE LAST CHANCE.

Apply to F. B. WILDE, 439 Douglas ... near ... to STRONG & DICKINSON, 128 S. ... way.

R SALE— BROADWAY,
60 FEET.
WILL DELIVER 50 FEET NORTH
BROADWAY IN THE MIDST OF
THE LARGE NEW IMPROVEMENTS
FOR LESS MONEY THAN ANYTH...
ON THE STREET; $1000 IN THE
WITHIN THE NEXT SIXTY DAY...
ALL OTHER PROPERTY ADJOINING
ACROSS THE STREET 20 PER CE...
20 PER CENT. HIGHER. IT'S W...
YOUR WHILE TO LOOK THIS UP.
O. A. VICKREY & CO.,
106 S. BROADWAY.

R SALE—
OLIVE STREET.
60 FEET.
CLOSE TO NINTH ST.
HIGHLY IMPROVED.
FOR PRICE AND LOCATION...
BEST IN THE CITY.
PARTICULARS AND PRICE ON APP... TION.
WE CAN DELIVER UNDER CONTR...
O. A. VICKREY & CO.,
106 S. BROADWAY.

R SALE—
LOS ANGELES STREET
0 BETWEEN FIFTH AND SIXTH
WITH THREE COTTAGE... FINE LARGE FRONTAGE ON THIS ... LARGEST FRONTAGE LEFT.
DEEPEST—WITH ALLEY; CHEAPEST WHOLESALE; CLOSE IN AT OLD PRICE.
...84x140 TO ALLEY.
$250 PER FOOT (SELL).
WILL SURELY SELL FOR $60... IN 30 DAYS.
MUST ACT IN 24 HOURS.
N. M. ENTLER & CO.,
202 WILCOX BLDG.

R SALE—RARE INVESTMENT; INCOM... property; 1000 miner's inches of ... petual flow and 5000 acres of the best ... fruit and alfalfa land in California; ... sold separate or together; can be ... ¼ its value; irrigation system now in ... tion; title perfect. R. C. BRINKER... Riverside, Cal.

R SALE—BUSINESS PROPERTY ... Angeles, Main, Spring, Broadway ... ets.; dwellings that pay good interest ... vestment. ALLISON BARLOW, ... Broadway, room 124.

R SALE—$2500; 50x148, MAIN NE... a positive bargain. BEN WHITE, ... Block.

FOR SALE—
Beach Property.

R SALE—$12,000; 55 LOTS IN ONE ... at North Manhattan Beach; you can ... these lots at a large profit, as the ... big demand for them; part cash, ... this tract; balance ... WADSWORTH. 219-220 Douglas Bldg.

R SALE—MAXON REALTY CO., ... ment cottage, 9 rooms, two bathrooms, ... ated on the bluff at Redondo; ... furnished; easy terms. Apply at 423 ... BLDG.

FOR SALE—
Hotels, Lodging-houses.

R SALE—$800; 18 ROOMS, CLOSE ... low rent; lease; worth more ... today. CAMPBELL, room 405, Bra... BIR...

R SALE — EXCELLENT LODG... house, 20 rooms, paying well; ... much more. R. D. LEE, 221 West ...

R SALE—18 ROOMS, FINELY FURN... ed; rent $45; 3 years' lease, $1250. A. ... 125½ S. Spring.

R SALE — FURNITURE OF 7-R... flat, cheap for cash. 2262 W. FIRST ST.

R SALE—HOTEL OMNIBUS, 329 S. ... MAIN ST.

Liners

OR SALE—
Houses and Orange Groves.

...SALE—ORANGE GROVE SEEKERS— ...ST TIME AND MONEY ...ties. ...bargain in a ...orange grove in full bear... ...one beautiful and health... ...ing to attractive avenue and ...grove is for sale. NO SCALE, NO ...BLE WATER; DEEP RICH ...MONEY MAKER. ...to produce a good crop ...first year. We offer it for $5500 ...ance of your life. See large ad. under ...Business Chances," Sunday, or call. SOLAR FURNACE AND POWER CO., 410 E. Fifth st. 19

...R SALE—FANCY GROCERY, FINE ...business; corner; good paying cash trade; ...4 handsome living rooms attached; low rent; ...chuckful of goods and well worth $1800; ...will sell for $1675. E. P. LEAHY & CO., ...219 W. Fourth st. 19

...COMPANIES INCORPORATED, PROMOTED, ...guaranteed and financed; stock taken in pay... ...ment for services; good propositions wanted; ...gold bonds furnished. PACIFIC STATES ...MINING AND INVESTMENT CO., 228 Post ...st., San Francisco. Established 1892. U. S. ...licensed stock brokers.

...FOR SALE—A FINE AND WELL-EQUIPPED ...restaurant; all latest improvements and mod... ...ern conveniences; good locality; substantial ...business. Tel. 976 Main, or write me at 110 ...E. State st., Redlands, Cal. R. H. HUMPH... ...RIES, or JOHN LOGAN STUART. 20

...PRACTICAL BOILER-MAKER, BLACK... ...smith or business man with a knowledge of ...boilers and engines, can secure a partner... ...ship in an already established and profitable ...business, if he has $1000 cash. E. P. LEAHY ...& CO., 219 W. Fourth st. 19

...FOR SALE — GENERAL MERCHANDISE ...business; 8 living rooms, postoffice attached; ...good-paying business in a fine farming sec... ...tion; part time given. Apply UNITED ...WHOLESALE GROCERY CO., 132 S. Los ...Angeles st.

...FOR SALE—ON THE LINE OF THE SOUTH... ...ern Pacific at Santa Margarita, the only ho... ...tel, livery stable and butcher shop in the ...town; bar and billard-room in hotel. For ...terms, inquire of R. W. ROBERTSON, pro... ...prietor.

...WANTED—BY MIDDLE-AGED MAN, TO ...enter into partnership in legitimate busi... ...ness; capital, $500 to $700; best of refer... ...ences given and required. Address R, box ...48, TIMES OFFICE. 20

...$1400 BUYS COMPLETE BUSINESS IN ...Bakersfield; clearing over $50 per week, only ...3 or 4 hours' work each day; no triflers need ...apply. Address P. O. BOX 474, city. 20

...FOR SALE—PHYSICIANS' COMPLETE OF... ...fice equipment in good location; office for ...rent. Apply at 423½ SOUTH SPRING, ...rooms 22 and 23. 20

...FOR SALE—GROCERY; EXCELLENT LOCA... ...tion, clean new stock; good business; low ...rent; $725. E. P. LEAHY & CO., 219 West ...Fourth st.

...WANTED — GENTLEMAN FOR UNDER... ...study; powerful role; responsible theatrical ...company. Address S, box 1, TIMES OF... ...FICE. 20

...LARGEST LIST OF PAYING BUSINESSES ...in city; no charge to buyers. CALIFORNIA ...BUSINESS EXCHANGE, 432 Stimson Block.

...WHOLESALE AND JOBBING OIL BUSI... ...ness; a legitimate, paying investment; $3000. ...19 E. BARNARD, 104 S. Broadway.

...SUFFERERS FROM OPIUM, MORPHINE, ...whisky, etc., should read the WOOLEY ...SANATORIUM adv. on page 11, Part I.

...FOR SALE—DINING-ROOM CLEARING ...$130 MONTHLY; $800. J. E. TETLOW, 218 ...S. Broadway, room 201. 20

...FOR SALE—CHEAP, RESTAURANT AND ...lunch counter; good location; lease. 423½ ...CENTRAL AVE. 21

...FOR SALE—COUNTRY STORE; DID GOOD ...business past year. ISAAC M. POLLOCK, ...Iramosa, Cal. 19

...GROCERY BUSINESS FOR SALE; WEST ...side; corner store; low rent. OWNER, 911 ...E. 16th st. 20

...FOR SALE—A CIGAR STAND, STOCK AND ...fixtures; first class; will be sold cheap. 134 ...N. MAIN ST. 19

...FIRST-CLASS GROCERY FOR SALE; ...cheap; rent low. Apply 1301 S. MAIN. 19

...FOR SALE—LUNCH WAGON CLEARING $15 ...week. Call room 27, 456 S. HILL. 19

...I. D. BARNARD, 116 S. BROADWAY, WILL ...sell out your business for cash. 19

SWAPS—
All Sorts, Big and Little.

...FOR EXCHANGE—WANTED, LUMBER AND ...brick in exchange for new 6-room flat, once. ...GILBERT'S, Seventh and Broadway

BATHS—
Vapor, Electrical and Massage.

...MRS. BURT, MASSAGE AND ELECTRIC ...treatments, steam and salt baths. Have sun ...reflectors, also electric radiator. These new ...appliances are excellent remedies for throat ...and stomach troubles. A special treatment ...for rheumatism that is guaranteed to remove ...it, no matter how long standing. Am estab... ...lished here over four years. References of ...first-class physicians. Best of help always in ...attendance. Parlors 11. Recently added ...12 new rooms. 255½ W. FIRST ST. Entire ...second floor. Tel., Red 2821.

...HAMMAM TURKISH, RUSSIAN, ALL OTH... ...er baths, electricity, massage, rubs, 25c to $1. ...Best baths given in the city. ...Largest and finest establishment. ...Open day and night. ...Tub baths in warm rooms. ...Tel. James 2092. ...219 S. BROADWAY.

...THE SANITAS BATHS— ...423½ S. Spring st., rooms 15 and 16. Mas... ...sage and scientific electric treatments by ...thoroughly experienced male and female op... ...erators. Open week-days, 9 a.m. to 10 p.m. ...Regular treatments, $1; tub baths without ...massage, 50c. Tel. Red 2461. Satisfaction ...guaranteed. 24

...REMEMBER THE NUMBER, ROOMS 16 TO ...19, 356 S. BROADWAY. Sun and vapor ...baths, salt glows, massage with electricity ...very best operators; first-class patronage ...solicited; 4 nice, warm, sunny rooms; open ...day and evening. Phone John 2931. 19

...NEW YORK TURKISH BATHS, ...346 S. Hill, just north of Fourth. ...For ladies and gentlemen. New, modern ...establishment, largest here. Gents' depart... ...ment always open from 9 to 6; also Tuesday ...and Saturday evenings.

...MLLE. LIZETTE LEONARDE—NEWLY ...opened massage parlors; electric and oil mas... ...sage; magnetic treatment and cabinet baths; ...pleased to see old and new customers. 115½ ...S. BROADWAY, room 41, second floor. Walk ...right up. 23

...SULPHUME VAPOR ELECTRIC TUB ...baths, massage, chiropody. Parlors 22-23-24, ...453 S. Broadway. Tel. Green 1906. THE ...NORMANDIE. 24

...419½ S. MAIN ST., ROOM 20. BATHS OF ...all kinds; finest massage in city; expert lady ...operators late from the East; satisfaction ...guaranteed. 20

...MISS ANNA BARTLEY, VAPOR, ALCOHOL ...and electric baths; oil massage. Rooms 3 ...and 4, 444 S. SPRING ST. 20

...MISS NETTIE BRANDOW, BATHS, MAS... ...sage treatment. Room 114, S. BROADWAY.

...MARY E. SPEAR, I. W. HELLMAN BLDG., ...342 S. Bdwy., cor. 3d. R. 218-215. T. James 7461.

...MRS. LOUISE SCHMIDT EDDY, ELECTRIC ...vapor baths, massage. 462 S. Spring. John 5451.

...VAPOR AND TUB BATHS, ALCOHOL AND ...oil massage. 221 W. 15TH. Phone Blue 3187.

...MRS. D. LEE, 317 S. MAIN, ELECTRIC, VA... ...por baths, massage, alcohol, oil treatment. 19

...MRS. EMMA BEEDY, MASSAGE, VAPOR, ...tub baths. 254 S. Broadway, room 114. 19

...MRS. NORTON, VAPOR BATHS, MASSAGE, ...alcohol, oil treatment. 338 W. FIRST. 22

...MRS. STAHMER, 448 S. BROADWAY. Mas... ...sage, vapor baths. Tel. Joseph 4891.

...ALMA WORTH, ALCOHOL BATHS AND ...massage. 219 E. SEVENTH ST. 25

...MASSAGE, ALCOHOL AND VAPOR BATHS. ...317 S. BROADWAY, rooms 21-22. 24

...GRACE ROBINSON, VAPOR BATHS, MAS... ...sage. 221 E. SEVENTH ST. 19

...308 S. MAIN ST. ELECTRIC, VAPOR ...baths and massage.

EDUCATIONAL—
Schools, Colleges, Private Tuition

...PUPILS WHO DESIRE SHORTER HOURS, ...or those getting unsatisfactory grades, will ...find help at the SCHOOL OF INDIVIDUAL ...INSTRUCTION, 426 E. 29th st. 23

...GUITAR TEACHER— ...W. S. SMITH. Latest method taught com... ...plete in 30 lessons. 550 S. SPRING ST.

...MISS ADAMS, TEACHER OF PIANOFORTE; ...pupil of Thilo Becker; also Berlin Conserva... ...tory. Studio, 1323 HILL ST.

...VANDER NAILLEN ENGINEERING ...SCHOOL, 113 Fulton st., S. F. Ask catalogue.

DENTISTS—
And Dental Rooms.

...SCHIFFMAN DENTAL CO.— ...107 N. Spring st. Painless extracting, filling, ...crown and bridge work, flexible rubber plates. ...Pure gold fillings, 75c up; all other fillings, ...50c up; cleaning teeth, 50c up; 22-karat gold ...crowns and bridge work, $2.50 up; partial ...plates, $2 up; full set, $2.50 up. Open even... ...ings and Sunday forenoons.

...DR. FRANK STEVENS—CROWN AND ...bridge work a specialty. 234½ S. SPRING.

...ADAMS BROS.' DENTAL PARLORS, 235½ S. ...SPRING ST. Est. 14 years. Tel. brown 1266.

Los Angeles Daily Times.

BUSINESS CHANCES—
Miscellaneous.

FOR SALE — AN A1 HAY, FEED, FUEL and grinding business; storehouse, 44x100 feet by 24 feet high; 7x9-foot basement under all, with asphalt floor; 2 floor and 2 platform portable scales; grain bins, rolling and grinding on second floor; a 4-room house, 20x24-ft. barn; all on 7 lots; R.R. siding to doors; no better business of its kind; price of plant $10,000; stock about $3000, but could be reduced; would consider part good exchange. Address P.O. BOX 125, North Ontario, Cal. 20

DOUBLE YOUR MONEY IN 60 DAYS—AN opportunity that comes only once in a lifetime; a few dollars invested now will bring in permanently yearly income for the balance of your life. See large ad. under "Business Chances," Sunday, or call. SOLAR FURNACE AND POWER CO., 410 E. Fifth st. 19

FOR SALE — FANCY GROCERY, FINE business; corner; good paying cash trade; 4 handsome living rooms attached; low rent; chuckful of goods and well worth $1800; will sell for $1675. E. P. LEAHY & CO., 219 W. Fourth st. 19

COMPANIES INCORPORATED, PROMOTED, guaranteed and financed; stock taken in payment for services; good propositions wanted; gold bonds furnished. PACIFIC STATES MINING AND INVESTMENT CO., 228 Post st., San Francisco. Established 1892. U. S. licensed stock brokers.

FOR SALE—A FINE AND WELL-EQUIPPED restaurant; all latest improvements and modern conveniences; good locality; substantial business. Tel. 976 Main, or write me at 110 E. State st., Redlands, Cal. R. H. HUMPHRIES, or JOHN LOGAN STUART. 20

PRACTICAL BOILER-MAKER, BLACKsmith or business man with a knowledge of boilers and engines, can secure a partnership in an already established and profitable business, if he has $1000 cash. E. P. LEAHY & CO., 219 W. Fourth st. 19

FOR SALE — GENERAL MERCHANDISE business; 8 living rooms, postoffice attached; good-paying business in a fine farming section; part time given. Apply UNITED WHOLESALE GROCERY CO., 132 S. Los Angeles st.

FOR SALE—ON THE LINE OF THE SOUTHern Pacific at Santa Margarita, the only hotel, livery stable and butcher shop in the town; bar and billard-room in hotel. For terms, inquire of R. W. ROBERTSON, proprietor.

WANTED—BY MIDDLE-AGED MAN, TO enter into partnership in legitimate business; capital, $500 to $700; best of references given and required. Address R, box 48, TIMES OFFICE. 20

$1400 BUYS COMPLETE BUSINESS IN Bakersfield; clearing over $50 per week, only 3 or 4 hours' work each day; no triflers need apply. Address P. O. BOX 474, city. 20

FOR SALE—PHYSICIANS' COMPLETE OFfice equipment in good location; office for rent. Apply at 423½ SOUTH SPRING, rooms 22 and 23. 20

FOR SALE—GROCERY; EXCELLENT LOCAtion, clean new stock; good business; low rent; $725. E. P. LEAHY & CO., 219 West Fourth st.

WANTED — GENTLEMAN FOR UNDERstudy; powerful role; responsible theatrical company. Address S, box 1, TIMES OFFICE. 20

LARGEST LIST OF PAYING BUSINESSES in city; no charge to buyers. CALIFORNIA BUSINESS EXCHANGE, 432 Stimson Block.

WHOLESALE AND JOBBING OIL BUSIness; a legitimate, paying investment; $3000. 19 E. BARNARD, 104 S. Broadway.

SUFFERERS FROM OPIUM, MORPHINE, whisky, etc., should read the WOOLEY SANATORIUM adv. on page 11, Part I.

FOR SALE—DINING-ROOM CLEARING $130 MONTHLY; $800. J. E. TETLOW, 218 S. Broadway, room 201. 20

FOR SALE—CHEAP, RESTAURANT AND lunch counter; good location; lease. 423½ CENTRAL AVE. 21

FOR SALE—COUNTRY STORE; DID GOOD business past year. ISAAC M. POLLOCK, Iramosa, Cal. 19

GROCERY BUSINESS FOR SALE; WEST side; corner store; low rent. OWNER, 911 E. 16th st. 20

FOR SALE—A CIGAR STAND, STOCK AND fixtures; first class; will be sold cheap. 134 N. MAIN ST. 19

FIRST-CLASS GROCERY FOR SALE; cheap; rent low. Apply 1301 S. MAIN. 19

FOR SALE—LUNCH WAGON CLEARING $15 week. Call room 27, 456 S. HILL. 19

I. D. BARNARD, 116 S. BROADWAY, WILL sell out your business for cash. 19

SWAPS—
All Sorts, Big and Little.

FOR EXCHANGE—WANTED, LUMBER AND brick in exchange for new 6-room flat, once. GILBERT'S, Seventh and Broadway

BATHS—
Vapor, Electrical and Massage.

MRS. BURT, MASSAGE AND ELECTRIC treatments, steam and salt baths. Have sun reflectors, also electric radiator. These new appliances are excellent remedies for throat and stomach troubles. A special treatment for rheumatism that is guaranteed to remove it, no matter how long standing. Am established here over four years. References of first-class physicians. Best of help always in attendance. Parlors 11. Recently added 12 new rooms. 255½ W. FIRST ST. Entire second floor. Tel., Red 2821.

HAMMAM TURKISH, RUSSIAN, ALL OTHer baths, electricity, massage, rubs, 25c to $1. Best baths given in the city. Largest and finest establishment. Open day and night. Tub baths in warm rooms. Tel. James 2092. 219 S. BROADWAY.

THE SANITAS BATHS— 423½ S. Spring st., rooms 15 and 16. Massage and scientific electric treatments by thoroughly experienced male and female operators. Open week-days, 9 a.m. to 10 p.m. Regular treatments, $1; tub baths without massage, 50c. Tel. Red 2461. Satisfaction guaranteed. 24

REMEMBER THE NUMBER, ROOMS 16 TO 19, 356 S. BROADWAY. Sun and vapor baths, salt glows, massage with electricity very best operators; first-class patronage solicited; 4 nice, warm, sunny rooms; open day and evening. Phone John 2931. 19

NEW YORK TURKISH BATHS, 346 S. Hill, just north of Fourth. For ladies and gentlemen. New, modern establishment, largest here. Gents' department always open from 9 to 6; also Tuesday and Saturday evenings.

MLLE. LIZETTE LEONARDE—NEWLY opened massage parlors; electric and oil massage; magnetic treatment and cabinet baths; pleased to see old and new customers. 115½ S. BROADWAY, room 41, second floor. Walk right up. 23

SULPHUME VAPOR ELECTRIC TUB baths, massage, chiropody. Parlors 22-23-24, 453 S. Broadway. Tel. Green 1906. THE NORMANDIE. 24

419½ S. MAIN ST., ROOM 20. BATHS OF all kinds; finest massage in city; expert lady operators late from the East; satisfaction guaranteed. 20

MISS ANNA BARTLEY, VAPOR, ALCOHOL and electric baths; oil massage. Rooms 3 and 4, 444 S. SPRING ST. 20

MISS NETTIE BRANDOW, BATHS, MASsage treatment. Room 114, S. BROADWAY.

MARY E. SPEAR, I. W. HELLMAN BLDG., 342 S. Bdwy., cor. 3d. R. 213-215. T. James 7461.

MRS. LOUISE SCHMIDT EDDY, ELECTRIC vapor baths, massage. 462 S. Spring. John 5451.

VAPOR AND TUB BATHS, ALCOHOL AND oil massage. 221 W. 15TH. Phone Blue 3187.

MRS. D. LEE, 317 S. MAIN, ELECTRIC, VApor baths, massage, alcohol, oil treatment. 19

MRS. EMMA BEEDY, MASSAGE, VAPOR, tub baths. 254 S. Broadway, room 114. 19

MRS. NORTON, VAPOR BATHS, MASSAGE, alcohol, oil treatment. 338 W. FIRST. 22

MRS. STAHMER, 448 S. BROADWAY. Massage, vapor baths. Tel. Joseph 4891.

ALMA WORTH, ALCOHOL BATHS AND massage. 219 E. SEVENTH ST. 25

MASSAGE, ALCOHOL AND VAPOR BATHS. 317 S. BROADWAY, rooms 21-22. 24

GRACE ROBINSON, VAPOR BATHS, MASsage. 221 E. SEVENTH ST. 19

308 S. MAIN ST. ELECTRIC, VAPOR baths and massage.

EDUCATIONAL—
Schools, Colleges, Private Tuition

PUPILS WHO DESIRE SHORTER HOURS, or those getting unsatisfactory grades, will find help at the SCHOOL OF INDIVIDUAL INSTRUCTION, 426 E. 29th st. 23

GUITAR TEACHER— W. S. SMITH. Latest method taught complete in 30 lessons. 550 S. SPRING ST.

MISS ADAMS, TEACHER OF PIANOFORTE; pupil of Thilo Becker; also Berlin Conservatory. Studio, 1323 HILL ST.

VANDER NAILLEN ENGINEERING SCHOOL, 113 Fulton st., S. F. Ask catalogue.

DENTISTS—
And Dental Rooms.

SCHIFFMAN DENTAL CO.— 107 N. Spring st. Painless extracting, filling, crown and bridge work, flexible rubber plates. Pure gold fillings, 75c up; all other fillings, 50c up; cleaning teeth, 50c up; 22-karat gold crowns and bridge work, $2.50 up; partial plates, $2 up; full set, $2.50 up. Open evenings and Sunday forenoons.

DR. FRANK STEVENS—CROWN AND bridge work a specialty. 234½ S. SPRING.

ADAMS BROS.' DENTAL PARLORS, 235½ S. SPRING ST. Est. 14 years. Tel. brown 1266.

TO LET—
Rooms.

TO LET—HOTEL ANTLERS, 421-423 W. Fourth st., elegantly, newly furnished rooms, single on en suite; private; public baths; stationary wash stands, with hot and cold running water in every room; electric bells; rates moderate. 20

TO LET — A SUITE OF FURNISHED rooms on first floor; also two furnished rooms on second floor; can be used as suite or single; at 1227 W. SEVENTH ST. Easy walking distance from business center and from Westlake Park.

TO LET—FRONT SUITE IN NEW FLAT; tinted walls, large closet, porcelain bath, instantaneous heater, gas and electricity; references exchanged. 322 BUENA VISTA ST. 20

TO LET — NEATLY FURNISHED ROOMS, reasonable to permanent roomers; first-class transient solicited. MRS. BURT, Proprietor, 229 W. First st.

TO LET—2 UNFURNISHED CONNECTING rooms, large and airy; close in and reasonable; very good location. Inquire 2628 SOUTH HILL ST. 19

TO LET — TWO LARGE FURNISHED rooms, electricity, bath, private family, desirable location, new. 1629 TOBERMAN ST. 20

TO LET—WILL HAVE TODAY TWO NICE housekeeping rooms; also cottage, 2 rooms furnished; gas; close in. 436 CALIFORNIA ST.

TO LET—UPPER FLOOR OF HANDSOME residence furnished for housekeeping; very desirable; reasonable rent. 1012 W. PICO ST.

TO LET—2 NEWLY FURNISHED ROOMS, private family; desirable location; all modern conveniences; free telephone. 1102 S. OLIVE.

TO LET—NICE SUNNY ROOMS, EN SUITE or single; all modern convenience, at No. 119A N. OLIVE ST., near First st. 21

TO LET — ONE-HALF FURNISHED COTtage, sitting-room, bedroom, dining-room, kitchen, pantry, $12. 1410 W. 24TH. 20

TO LET—SUNNY FRONT ROOMS, NICELY furnished; reasonable rates; central. DREXEL, 108½ W. Third. 19

TO LET—BEAUTIFUL SUNNY ROOMS with swell bay window, suitable for offices. 431½ SOUTH SPRING.

TO LET—UNFURNISHED AND FURNISHED housekeeping rooms, cheap. ROCHESTER, 1012 Temple.

TO LET—HOUSEKEEPING SUITE; ALSO 2 partly-furnished basement rooms. 220 SOUTH HILL ST. 20

TO LET—LOVELY LARGE FRONT ROOM; also single rooms, $1.50 and up. 114 W. NINTH. 20

TO LET—ONE SINGLE AIRY BEDROOM, close in, $1.50 per week. 723 W. SEVENTH. 19

TO LET—NICELY FURNISHED ROOMS, bath, gas, etc.; prices reasonable. 421 COURT ST. 20

TO LET — NEWLY FURNISHED ROOMS, gas, bath, $6, $9; close in. 314 N. HILL ST. 19

TO LET — TWO LARGE UNFURNISHED rooms. 326 E. 12TH, corner Maple. 21

TO LET — TWO UNFURNISHED ROOMS for housekeeping. 406 E. 23D ST. 20

TO LET—SUNNY FRONT ROOM, SMALL room cheap. 1355½ S. OLIVE ST. 20

TO LET—
Rooms with Board.

TO LET—PLEASANT SUNNY ROOMS, EXcellent table board and a beautiful home, at 1707 Bush st. Address MRS. J. B. PHILLIPS, or TEL. WHITE 4596. 19

TO LET — NICE SUNNY ROOMS WITH board; reasonable; private home; modern conveniences. 1046 WESTLAKE AVE.

TO LET—ROOM WITH BOARD. 1038 FLORIDA, between Eighth and Ninth, off Moore, near Figueroa. 20

TO LET—FURNISHED ROOM AND BOARD, close in, $5 per week. 520 S. HOPE ST.

TO LET — SUNNY ROOM WITH BOARD. 1115 S. HOPE ST. 25

TO LET—
Houses.

UNFURNISHED, 1217 W. 23D ST., splendid modern 10-room house, with all conveniences; very large lot and fine stable; $50 per month.

For rent—UNFURNISHED, 664 W. WASHINGTON ST., 9 rooms; large grounds and stable; rent $50 per month.

R. A. ROWAN, 419 DOUGLAS BLOCK.

TO LET—70 ROOMS, NEW, ROOMING house, 7th and Kohler; store, factory; 3 rooms, each 25x24 feet, 421 Santee st; rooms 40x40; also 40x30 feet in rear of 323 South Flower, $10; store and rooms, 902 East 9th, $10; store and rooms 904 East 9th, flat 11 rooms, $22; 5 rooms, $10; 6 rooms, $12, 906½ East 9th; large factory, store, 1114 East 7th, corner 7th and Kohler sts. WESENDANGER, 228 Laughlin Block. T. WESENDANGER, 228 Laughlin Block. 22

TO LET—UNFURNISHED AND FURNISHED HOUSES AND FLATS. EVERY ONE IN THE CITY WORTH LOOKING AT. SAVE YOURSELF TIME AND ANNOYANCE BY COMING DIRECT TO A RENTAL FIRM. CHOICE LIST OF HOUSES FOR SALE. WRIGHT & CALLENDER. 222 S. HILL ST. Wright & Callender Bldg.

TO LET—HOUSES AND FLATS, FURNISHED AND UNFURNISHED. Close in, far out, everywhere. RENTAL DEPARTMENT. DEYOE, 201 LAUGHLIN BLDG.

TO LET—WE HAVE A LARGE LIST OF furnished and unfurnished houses in all parts of the city, from $15 per month up. DIETERLE, SIMMS & REED, 278 Wilcox. 20

TO LET—A TWO-STORY HOUSE, SEVEN rooms, recently painted and tinted, bath, furnace, electric lights, gas, etc. Call at 321 W. PICO, corner of Grand. 20

TO LET— ROBERT MITCHELL & CO., RENTAL AGENCY. 304 S. HILL ST.

TO LET—5-ROOM COTTAGE AND BARN; rent $16. 1429 W. 23D. 20

TO LET—
Furnished Houses.

TO LET—MODERN 10-ROOM FURNISHED home, hard wood floor, running water throughout; furnace, solar heater, stationary laundry tubs. Call 1020 BURLINGTON AVE. 20

TO LET—ELEGANTLY FURNISHED 10-room house on Figueroa st.; piano and everything complete; rent $50. Apply 1344 FIGUEROA ST., apply between 2 and 4. 20

TO LET—$30; FURNISHED 7-ROOM COTtage; electric lights, gas stove, hot and cold water, stationary tubs, lawn, fruit, flowers; take Traction car. 1200 W. 24TH. 21

TO LET—$25; 3304 KINGSLEY ST., ELEgant, sunny, new, completely furnished 5-room cottage, gas, electricity, bath, lawn. W. G. BAYLIS, 202½ S. Broadway. 20

TO LET—A WELL FURNISHED 8-ROOM house, gas, bath, open from 9 until 4, 211 WEST JEFFERSON, or inquire Dr. BABCOCK, Stimson Block. 24

TO LET — A HANDSOMELY FURNISHED house, 4 bedrooms, Westlake Park. J. C. OLIVER, 218 S. Broadway, room 317. 'Phone James 5076. 19

TO LET—WHOLE OR PART OF MODERN nicely furnished cottage to people without children. Call at 1812 ESSEX ST. 20

TO LET — NICELY FURNISHED 6-ROOM modern house, 411 W. ADAMS. Very desirable location. Call today. 19

TO LET — FURNISHED, 5-ROOM HOUSE, $15; good location. Inquire 3611 S. MAIN. No children. 21

TO LET—
Lodging-houses, Storerooms.

TO LET—SUITE FRONT OFFICE REASonable. ANDERSON & TAYLOR, 143 S. BROADWAY. 19

TO LET—LARGE FRONT ROOM FOR OFfice; ground floor; $10. 726 S. SPRING. 19

TO LET—PART OF STORE; ALSO LARGE basement. 227 W. FIRST. 20

TO LET—OFFICE, $5. J. E. TETLOW, 218 S. Broadway, room 201. 23

TO LET—
Flats.

TO LET—FURNISHED; SIX ROOMS AND bath; piano, gas, electricity, sunny, mountain water, half block from Washington and University car; schools and churches within 2 blocks. 1918 LOVELACE AVE. 20

TO LET—MAY 1, A NEW AND ELEGANT upper flat, 7 rooms, unfurnished; every modern convenience; adults only. 921 HOPE. 19

TO LET—$20; HANDSOME 6-ROOM FLAT, 518 South Figueroa street. WIESENDANGER, 228 Laughlin Block. 28

TO LET — 4-ROOM FLAT, COMPLETELY furnished for housekeeping; gas range; bath. 923 S. FLOWER. 19

TO LET—
Farming Lands.

TO LET—ON SHARES, NICELY IMPROVED 20-acre fruit ranch, 5 miles from Pasadena; 4-room house. For particulars, address or apply 129 E. ADAMS, city.

LIVE STOCK FOR SALE—
Horses, Cattle, Mules, Etc.

FOR SALE — AUCTION; 75 HEAD LIVE stock at Crystal Spring Stock Farm, "H. E. Fortmann ranch," corner Compton ave. and Tajauta st., opposite Tajauta schoolhouse, at 11 a.m., Wednesday, April 23, consisting of 15 fine milk cows, 1 young Holstein bull, 22 heifers, 13 calves, 28 pigs, boars and sows; 6 work mules, 12 head of horses and colts, sired by Zombro, Redondo, Bob Mason, etc. This is all high-class stock and in good condition and will positively be sold without reserve. E. W. NOYES, auctioneer. H. E. FORTHMAN, owner. 15

FOR SALE—HOGS— HOGS. We are the largest breeders in the West of pedigreed Poland China and Duroc, or Jersey-red hogs. We have for sale large number of both sexes, fit for breeding purposes. All our stock is eligible to registration. BALLANCE-DUNLAP CO., Yuma, Ariz.

FOR SALE—PUBLIC AUCTION SALE OF 100 HEAD OF HORSES AND MULES; ALL GENTLE WORK STOCK; MULES WELL MATCHED; WEIGH FROM 2000 TO 2600 A SPAN. SALE AT GOLDEN GATE STABLE, 311 ALISO ST., SATURDAY, APRIL 19, AT 11 O'CLOCK. S. WATKINS, AUCTIONEER. 20

FOR SALE—JUST ARRIVED FROM THE north with 60 head of good young horses, drivers and workers, weighing from 1000 to 1500 pounds; several blocky teams, suitable for orchard work, and about 15 head are single drivers. DAKOTA STOCK YARDS, 721 Lyon st. E. Diffenbach & Son. 20

FOR SALE—1 TEAM CHESTNUT HORSES, weight 1100 each; 1 gray horse, weight 1000; 1 bay horse, weight 1050; 1 large bay surrey horse, weight 1250; will be sold cheap if taken at once. 712 S. BROADWAY. 19

FOR SALE—HORSE, SOUND AND GENtle, 5 years old, and a new Columbia bike upper and 2nd-hand-made harness, new. Address M, box 24, TIMES OFFICE. 20

FOR SALE—GOOD HORSE, SURREY AND harness; parties going east. Call morning 232 W. 15TH ST. 22

FOR SALE—CHEAP TEAM OF HORSES, a two-seated spring wagon and harness. 811 E. FIFTH ST.

FOR SALE—5-YEAR-OLD HORSE, WEIGHT 1050. 913 SUMMIT AVE., after 5:30 p.m. 19

FOR SALE—TWO LARGE WORK HORSES at a bargain. Call at 905 S. MAIN ST. 20

LIVE STOCK FOR SALE—
Poultry, Birds, Dogs, Etc.

FOR SALE—"POULTRY WEST OF THE Rockies." A new book. HENRY ALBERS, Main st. B. F. GARDENER, Spring st. C. C. PARKER, Broadway.

FOR SALE — AUSTRALIAN PARROQUETS and other choice aviary and cage birds; closing out a fine collection. 911 W. 16TH

BIBLE LESSONS

FOR SUNDAY-SCHOOL TEACHERS AND OTHER BIBLE STUDENTS.

Prepared for The Times by J. S. Kirtley.

For Sunday, April 20, 1902.

Acts x. 34-44: "Peter and Cornelius."

THE CONNECTION.

We left Peter stopping at Joppa, with a man named Simon, who was a tanner; and we anticipated that having welcomed the Samaritans into the kingdom a little while back and having suppressed his own prejudice and braved that of the Jews enough to be a guest in the house of a tanner, he would soon be willing to admit full-blood Gentiles to equal privileges with the Jews. Having cured Aeneas at Lydda, he was sent for to raise the dead at Joppa; and having done that, he will be sent for to do some other wonderful thing somewhere else. And he is being prepared; from the tanner's house he will be willing to go anywhere. God is preparing a work for him, and preparing him for it. The Gentiles must be brought in, and they must not be required to become Jews first. That is the work before Peter now. Peter must do it, he is of the oldest apostles; he is spokesman and leader; he represents the element in the church that is most prejudiced against the Gentiles, and if he does it they will be satisfied. He went only after he had been divinely sent for, and taught by a vision that no nation is more unclean than another. To Cornelius he soon reported and stated his willingness to help him. And Cornelius? He is the man above all others to be the first Gentile to take his place beside the Jews in the kingdom. He would bring in influence and help with him. He was of that distinguished Cornelian family to which the Scipios and Sulla and the mother of the Gracchi belonged. He had a picked band of soldiers, home-born Italians, which was probably the bodyguard of the Roman procurator who lived at Caesarea. He was popular with the Jews, for he had given "much alms to the people" and had adopted their views of the religious life without becoming more than a "proselyte of the gate," and he would excite their prejudice less than any other Gentile. His moral character was excellent for its devoutness, reverence, promptness and intenseness. He had gone through a preparation before he had been bidden to send for Peter. Let Cornelius come in first.

Cornelius promptly tells Peter how he came to send for him, and thereby shows a fine spirit. He had been praying. But this was not the first prayer; a long time had he been asking for light. It takes a vision to encourage him; for the only place whence light could spring is from among the Jews, and they are so exclusive and forbidding. This movement of the Gentiles began in God, and then in Cornelius. The encouragement to him was: This instruction was from God; his prayers had been heard; his good deeds had affected the mind of God; there was one man among the Jews who would not scorn his inquiries; and both his names as well as his stopping place are given in order that the messengers may not fail to find him, while also his heart is assured with the information that he lodges with a tanner. Now Cornelius sees light on his anxious inquiries. Reverently they await the message from God's messenger.

I.

"Peter's Sermon." Verses (34-43.)

"And Peter opened his mouth and said: Of a truth I perceive that God is no respecter of persons; but in every nation he that feareth Him and worketh righteousness is acceptable to Him. The word which he sent unto the children of Israel, preaching good tidings of peace by Jesus Christ (He is Lord of all,) that saying ye yourselves know, which was published throughout all Judea, beginning from Galilee, after the baptism which John preached; even Jesus of Nazareth, how that God anointed Him with the Holy Ghost and with power; who went about doing good and healing all that were oppressed with the devil; for God was with Him. And we are witnesses of all things which He did, both in the country of the Jews and in Jerusalem; whom they also slew, hanging Him on a tree. Him God raised up the third day and gave Him to be manifest, not to all the people, but unto witnesses that were chosen before of God, even to us, who did eat and drink with Him after He rose from the dead. And He charged us to preach unto the people and to testify that this is He which is ordained of God to be the judge of the quick and dead. To Him bear all the prophets witness that through His name everyone that believeth on Him shall receive remission of sins."

When Luke tells us that Peter "opened his mouth" he is warning us by a special phrase that something important and weighty is coming. So it does come, in a speech, the like of which Peter never delivered before, both for what he said and the audience to whom he adapted it. He declares that God does not show partiality to any appearance or external distinction—such as national, family or educational circumstances; but that personal worth is what he sets store by, and that anyone, anywhere, who works righteousness is an acceptable candidate for admission to the blessings of His reign of grace in Christ. Peter might have gone further and said that any inquiring soul, even if he had done nothing but unrighteousness could appeal to the mercy of God. But he did not say it; he went just far enough for his immediate purpose, no further. All were salvable. Peter had thought that God was partial to one for his blood, but had suddenly learned better. He begins to talk now, under such strong emotion, that his speech, though powerful and well adapted to them, is at first torturous and entangled. He reminds them that they know some things. They know something of "the word which he sent to the children of Israel through Jesus Christ," which the apostles had been preaching. They know it, because the rumor has gone everywhere, and because they have a resident evangelist in their town, Phillip. That same "saying" they know because it has been widely published, from the time John first began to preach and baptize. They know "Jesus of Nazareth" thus. Peter now goes into details about Jesus in order to clarify their knowledge. He throws out a remark as if by accident which gives them hope, namely, that Jesus is Lord of all. In fact, and by right so He is; therefore His gospel is for universal proclamation. He tells them that Jesus was anointed with the Holy Ghost and with power, and then tells the various things He did, though he says nothing of His teachings, nor of any Jewish beliefs. Peter reinforces what those Gentiles already know with His personal testimony, and in doing so is following his usual custom and the command of Jesus. What they witness to is the life and works of Christ, His death and resurrection and His office.

That witnessing is testimony to Christ's wisdom and power, which were shown in the selection of the witnesses. Peter challenges the confidence of those Gentiles still further in claiming that he was one of those witnesses. As such he had been chosen—when he was made an ordinary disciple, and then when he was appointed an apostle and when Christ left them, saying, "Ye shall be my witnesses." as such he had been prepared, by journeying with Him ano listening to His teaching, and by seeing Him and eating and drinking with Him after His resurrection. All this witnessing as he charged them it should be, was to the effect that he was ordained by God to be judge of the living and of the dead. To what they already know Peter added the power of this sure testimony, which he was appointed and qualified to give. But that was not all. All the old prophets—some of whose teachings these Gentiles knew—testified to the same things. Prophet, Christ, apostle—all declare that there is only one qualification for pardon and salvation, faith in Christ.

To Cornelius, the Roman, such a judge was attractive, especially when the evidence that God was now bringing him through his own information, through Peter and through the prophets whom he honored, was so convincing. To Cornelius, the sinner, weary and longing for peace, such a Savior could not be resisted, since he had made no condition of peace, but faith in Him. The hour for which he had longed and prayed and hoped and sent anxious messengers had come. The gate had been swung open and Cornelius had walked in to where his Savior was.

II.

"Effect of It." (Verse 44.)

"While Peter yet spake these words the Holy Ghost fell on all them which heard the word."

If Peter would naturally require them to give marked signs of conversion, God supplies him with every evidence; for, without baptism, without the laying on of the apostle's hands, without first becoming full proselytes to the Jewish faith, without any profession of faith, yet not without faith itself, they have the gift of the spirit. Peter's last fear is gone. The six Hebrew Christians who went with him from Caesarea can support Peter when he tells the story at Jerusalem on his return. Christ's working principle, of salvation to all on the simple condition of faith, and the equality of all thus saved, is at last established.

WHAT THE MASTERS SAY.

Cornelius was one of those men, so numerous in this effete age of idolatry, who were yearning for a better worship, and under that impulse had embraced the pure rheism of the Old Testament, so much superior to every other form of religion known to them. They attended the synagogues, heard and read the scriptures, practiced some of the Jewish rites, and were in a state of mind, predisposing them to welcome the gospel of Christ when it was announced to them. This class of persons furnished the greater part of the first Gentile converts.—[Hackett.

You have noticed, no doubt, how many dramatic chapters there are in the sacred record. There are three that stand out with special prominence, and to my mind, singular significance. Take for example the first chapter of Genesis. What movement, what continual growing excitement! How worlds are made, and light is parted, and arrangements are completed as if some stupendous event were about to transpire. The secret is revealed in these words, and God said, "Let us make man." Take again the first chapter in the gospel of Matthew. The first chapter of Matthew is the first chapter of Genesis turned into human history. There again you have that movement, urgency and great rapidity. Things are happening every moment. Surely we shall hear upon the door a hand, the very knocking of which may imply that the King is not far off. The reading of the genealogical record means something. The secret is revealed in the statement that Jesus was born to save His people from their sins. The third chapter, which is in worthy succession, is the tenth chapter of the acts of the apostles. What movement, what dreaming and visioning and singular combination of events! What novelty of thought, what audacity of progress! What is the meaning of it all? All these visions and trances must lead to something. What is it? The secret is revealed in these words—worthy to be written with a sunbeam on heaven's most cloudless blue! "God is no respecter of persons."—[Parker.

Here is a beautiful instance of our own relation to the answer of our own prayers. Frequently the final answer to our prayer comes through the divine blessing on our own exertion. When we cry for a boon in prayer, we must ourselves go toward that boon. Cornelius must send men to Joppa before he can receive the fullness of the divine answer. There was place between the prayer and the answer for his own activity.—[Hoyt.

TRUTHS TO IMPRESS.

(1.) That, while all souls are precious, one may be more influential and valuable.

(2.) That, when we put ourselves into God's plans we do great good and get great benefits.

(3.) That prompt obedience results in prompt and rich blessings.

(4.) That when we are assembled in the name of Jesus we may well be reverent and expectant.

(5.) That a real Christian is an unanswerable argument for Christ, because he is Christ's work.

(7.) That God prepares his workers for their work.

(8.) That Christ is the judge as well as Savior.

CHRISTIAN ENDEAVOR.

Comments on the uniform prayer-meeting topics of The Christian Endeavor Societies, The Epworth League, The Baptist Young People's Union, etc.

By William T. Ellis.

Topic for April 20: "How Can I Know That I Am Saved?"—(John viii. 32; I John iii. 14; Rom. viii. 1-16; I John iv. 7.

Liberty is essential to full life. We cannot know the joys of living unless we are free. The existence of a slave or a prisoner is far short of the wholeness of life. So when Jesus came bringing life, he likewise brought liberty. In the Nazareth synagogue he quoted the prophecy that he had come to set at liberty the captive. One bond that he broke was the bond of fear. No one who accepts His free gift of life need be subject any longer to dread and doubt. The redeemed are free from the power of sin and death, and free from uncertainty concerning that truth. With salvation Christ gives assurance. He does not leave His friends in torment as to their eternal life; does not abandon them to the mercy of doubts as to whether He really has given them salvation or not. Christ has said that whosoever will may share in His redemption, and that should settle the question.

Livingstone, in speaking of one of Christ's promises, said he had the word of a perfect gentleman for it. To doubt our Master's word, when He tells us that we are saved, would be to impute Him an unworthiness which we would hesitate to lay to the charge of any honorable man on earth. Christ has said that we are saved; is not that sufficient ground for our assurance?

How may the world know that a Christian is saved? Only by his fruits; that is the test established by the Master Himself. When men see a person who is genuinely unselfish, and who is devoting himself chiefly to doing good and to manifesting the traits of Christ, they do not have much doubt about the ultimate destination of that life.

John, in his love-laden letters, says that we may know that we have passed from death to life if we love the brethren. If old hatreds and jealousies have given away to a new spirit of broad tolerance toward all men, and of love for all who bear the name of our common Lord, we may accept this transformation in our own natures as one of the signs of our adoption into the family of God, whose only law is love.

One sign of our salvation is our savingness—that is, our inclination to serve and save our fellowmen, in all ways possible.

Religion is not merely a hope for the next world; before it is that, it is a programme for this present world.

One of the mysteries of Christianity, which the Founder of our faith Himself frankly declared would ever be inexplicable to the unbelieving, is the presence in the Christian life of the mysterious and potent Third Person of the Trinity, the Holy Spirit. He cannot be explained or revealed to the world. But to the disciple He is an Illuminator, a Counsellor and a Comforter. He it is, the Bible says, who beareth witness with our spirit that we are sons of God. The Christian may know that he is saved by the testimony of the spirit within.

If our faith is not saving us right now, from meanness, selfishness, unkindness and all unrighteousness, we may question whether it is the faith which is to save us into the better world hereafter. For faith is always to be proved by its works.

There appeared in St. Louis a few weeks ago, an aged negro, who still believed himself to be a slave. He had lived in a remote region of Kentucky, and had not been informed of the emancipation of the slaves, so that he had lived as his master's bondservant for more than thirty-five years, when all the while he was free—if he had only known it. The case is in some particulars like that of the Christian who is saved and yet in bondage to uncertainty and dread. Plainly, salvation is not full unless accompanied by assurance. Of what benefit is our salvation to us, in this present life, unless we know that we are saved? Certainly Christ, whose love is great enough to effect our salvation, loves us sufficiently to free us from the chains of fear and torment.

To some persons this truth of assurance is presumtuous and staggering. It seems "too good to be true"—although we should not say that of any promise of the Father who is all good and all truth, and whose plans for His children far outrun anything that eye hath seen or ear heard or heart conceived. However stupendous and staggering God's promises may appear, let us remember that the Bible records it to Abraham's merit that he "staggered not at the promise of God." Surely those who have experienced God's goodness should have faith in the greatness of that goodness.

If we believe Chirst, we should believe on Christ, and if we believe Christ and believe on Chirst, we know that because He lives we shall live also.

Drummond used to make a great deal of the value of changed lives as miracles, or signs, of the interposition of divine power. The fact that a man's life has been transformed—the drunkard changed to a sober, useful citizen, the frivolous, dissipated youth converted to an earnest, serviceable manhood—was to him as good an argument for the supernatural character of Christianity as the fact that 2000 years ago Jesus multiplied five loaves and two small fishes into food for 5000 beside the rippling waves of the Sea of Galilee. The Christian should take into consideration this evidence. If his life has changed, if he has turned his back on old things and turned his face to the new, he may believe that this is one sign that he is saved.

The bedrock of God's love is the foundation of a Christian's assurance.

A farmer once showed Spurgeon his weather-vane, on which was inscribed, "God is love." "Man!" cried the great preacher, "do you mean to say that God's love is as fickle as the wind?" "Not a bit of it," replied the farmer; "I mean to say that God is love whichever way the wind blows." Our sensations are changeable, like the wind, but our salvation does not depend on them; it depends on the love of God, which stands sure and changeless, "whichever way the wind blows."

TELLS OF THE TRAGEDY.

Mrs. Natalie Baker Makes a Statement of Attempted Suicide of Herself and Successful One of Her Husband.

Mrs. Natalie Baker, widow of E. Percivale Baker, who tried to end her life at the same time that her husband committed suicide Monday night, made a statement to the Coroner in a ward in the County Hospital yesterday morning, and as a result the Coroner's jury in the case of Baker returned a verdict of death by suicide while mentally deranged from the excessive use of morphine.

The reason for the attempt at double suicide, as stated by Mrs. Baker, was because the husband feared conviction in the United States Court on the charge of impersonating an officer, and his pride was such that rather than go to jail he ended his life. The struggle of the couple for a living had been hard. When Baker found that unless he secured other bondsmen he would be taken to jail he mentioned the matter of suicide to his wife. So devoted to him was she that she readily agreed to his proposition and they took the room at the St. Lawrence lodging-house for the express purpose of ending their lives there. The reason the woman gives for their going there is that they had been kindly treated at the place where they had been living, and they therefore did not wish to cause their landlady any annoyance. Baker purchased three bottles of morphine, but so long had he been accustomed to the use of the drug that it took such a large quantity to kill him that he did not leave enough to cause the death of his wife. She took all that he had left her, and also tried to inhale chloroform, but as she, too, had been addicted to the use of morphine, it had little effect upon her, and the chloroform was not in sufficient quantity to cause death. She is slowly recovering, and within a few days will be able to leave the hospital. She will then probably go to relatives in the East.

A sister of Baker arrived here yesterday, and will make the necessary arrangements for his funeral. It has not been decided where his body will be buried.

FRANK G. CARPENTER will tell the readers of The Times Magazine the coming Sunday all about the Negritos, Uncle Sam's dwarf subjects in the Philippines.

"FATHER" CLARK ABROAD.

A VISIT TO CHRISTIANIA, A CITY OF CHRISTIANS.

BY REV. FRANCIS E. CLARK, D.D.

[Specially Contributed to The Times.]

CHRISTIANIA, the capital of Norway, is a delightful city, summer or winter. In the summer season it is familiar to the crowds of tourists who flock to the North Cape, and its palaces, its university, its Parliament building, and its fine stores are admired by all.

But there are some little things about the great city that interested me even more than the museums and the palaces; little things that are apt to be overlooked as scarcely worth recording, but which show the character of the city and the people even more than the show places, which, after all, are much the same in any one of the world's capitals.

KINDNESS TO THE BIRDS.

One thing I noticed, as more common in Christiania than in any other city I have seen, was the provision for the birds. From scores of windows and from many of the trees of the parks are hung in winter little sheaves of oats or other grain, to which the birds may help themselves at their pleasure, and they were not slow to improve their opportunity, as I noticed.

To be sure, most of the birds that I saw in Christiania were the detested English sparrows, which we are trying to exterminate at home. But I did not see that they took advantage of the kindness of the Christianians (Christians undoubtedly the birds think them) to multiply to any inordinate extent. In fact, they did not seem to me nearly so numerous as in Boston, where I have often seen the trees of the Granary burying-ground absolutely black with these noisy and hardy little feathered bipeds.

In some places near the city of Christiania, too, I saw the trees full of bird-houses, one bird-house in nearly every tree. Moreover, I frequently saw fair ladies out on the streets, with crumbs and grain, and a great flock of sparrows flying about them and eating of their bounty.

Undoubtedly the birds appreciate this hospitality of board and lodging so freely offered, and I can only hope that in the summer time I should see that many other varieties besides the quarrelsome little sparrow of Great Britain had accepted these free meals and rooms so lavishly provided. At any rate, it shows the kind hearts of the inhabitants, and the Society for the Prevention of Cruelty to Animals must award to Christiania the prize medal.

KINDNESS TO THE POOR.

As might be expected, a city that would care for its birds would not be behindhand in looking out for its "bipeds without feathers," as men have been defined.

In this city I have seen a more touching appeal for the poor than I ever saw elsewhere in the world.

To see a box labeled "Contributions to the Poor" is not a very touching or moving sight.

To see a Salvation Army lassie stand in the snow, with blue lips and fingers, holding out her contribution box, is more touching; but even that sight hard-hearted men can get used to when it becomes common, as it does in our great cities at Christmas and Thanksgiving times.

But Christiania has improved even upon the Salvation Army lassie, for she has brought the resources of art to bear upon charity, and touches the feelings by an appeal to the artistic within every man.

Some young artist (I wish I knew his name, for I predict for him a great future) has modeled in staff some rough, but strong and most pathetic, figures, and has mounted them on piles of snow at prominent street corners. On the figures he has attached a tin box over which is written, "Til Fottige," "For the Poor;" and into these boxes are dropped many a spare copper or silver piece that otherwise would not be so well expended.

Of course the appeal is in the artistic quality of the work. Such statues might easily be ridiculous. In reality, so light and strong is this artist's touch, they are most pathetic and moving.

One of these groups of staff statuary stands on Christiania's busiest corner, where a bend in the street gives it ample room. It represents, in heroic size, a poor, wayfaring man, haggard and gaunt, but yet with a touch of nobility in his face. Against him leans an emaciated, grief-stricken woman, while across the woman's lap is stretched an apparently lifeless child, from whose thin, wan body the spirit has just fled. Behind them, evidently unseen by the poor wayfarers, stands a great white angel with outstretched wings, protecting in its kind embrace the poor, discouraged wanderers. The face of the angel is most majestic, and yet softened and refined by pity, a face such as a great artist might give to the Son of Man.

Who could resist such an appeal? Each face makes its own demand upon the heart; the discouraged man, the worn and faded wife, the lifeless child, the recording angel, strong and pitiful, looking on to see what is cast into the treasury.

In other parts of the city other groups have been erected on these snow pedestals, not so elaborate, but none the less touching.

On one prominent corner a woman in white staff stands, patiently holding by the hand her sick child, whose face and attitude show intense suffering.

In still another quarter a group of little white children, ragged and poor, make their mute appeal for sympathy.

The beauty of this statuary is that you are left to draw your own inferences and build your own story around the figures. They do not hold out their hands to you, or beseech you for aid, but simply tell their story of poverty and suffering in their faces and attitude, and leave it to your good heart and sympathy to do the rest.

Of course these groups are only temporary. A statue of staff does not last long. When the snow melts in the spring, the pedestal will dissolve and the statues themselves be removed.

The snow base of the figures adds another touch of nature and poetry to the design, for it reminds one of the wintry weather, when the poor suffer the most.

FOR THE CAB DRIVERS.

A city that looks after its birds and makes its poor would not be likely to neglect its "cabbies," and so I found that they were allowed to build snow huts for themselves near their stands, where they might shelter themselves when waiting for a "fare."

The wind blows and the snow drifts high in the long winters of these northern latitudes, and a snow house is a great boon to the drivers. At first I thought they were children's playhouses, but I soon found they were very practical and useful little houses, though built entirely of snow. Very snug and cosy they looked, lighted at night and warm enough, by day or night, for these hardy wielders of the whip and reins.

For months in this cold but even temperature these shelters will last, to protect the driver from the wintry blast.

KINDNESS TO THE STRANGER.

I must mention, before this article closes, one act of kindness which the municipality of Christiania has rendered to the traveler, which I am glad to record, and for which I wish to vote the thanks of the traveling public. That is for the especial care taken to name the streets on every corner, so that a wayfaring man, though a fool, need not go wrong.

This care for the traveler is common to Scandinavian cities to a large degree, and, in fact, to most European cities; but I have never seen it carried so far as in Christiania.

How often I have wandered up and down Chicago's streets, looking for a sign to tell me on which one of the "Presidents" I was. How could I tell by intuition, since I do not live in Chicago, whether I was in Adams or Madison, or Jefferson or Monroe? And, if after a while I found a sign, it was almost illegible, and perched high up on some electric light pole, almost out of sight.

In New York and Boston the case is almost as bad, and you may wander for half a mile without seeing a street sign.

But in Christiania every little cross street, alley and passageway has its name plainly posted at every corner, usually in white letters on a blue enamel background. The names stand out sharp and distinct. They catch the eye wherever you look. If you know the street and number you wish to reach you cannot go astray.

Moreover, as if that were not enough, the principal streets are pointed out by signs before you get to them, so that you may know in which direction to go. For instance, if New York streets were named as carefully as those of Christiania, half way down every block leading to Broadway you would see a sign with an arrow pointing "To Broadway;" or, in the other direction, "To Fourth avenue," as the case might be.

In Boston the corners of the cow-path streets would be named, and we would know whether we were going "to Washington," "to Tremont," "to Devonshire," or "to Scolley Square." What an inestimable boon to the puzzled traveler in such a crooked city.

Doubtless many other, and, in the estimation of the inhabitants, more important philanthropies make famous the good city of Christiania; but these are sufficient to make it live in a traveler's memory as "a city of Christians."

[Copyright, 1902, by Francis E. Clark.]

EUROPEAN ROYALTY.

SOME REIGNING MONARCHS AS VIEWED AT HOME.

The recent visit of Prince Henry of Prussia to America has given to hundreds of thousands of loyal Americans their first glimpse of European royalty. He is doubtless a very good specimen of a scion of a royal house, probably much above the average, and was worthy of the honor which he received. Some Europeans, to be sure, are inclined to poke fun at America for making quite so much of a king's brother, and they point triumphantly to Prince Henry's visit as a token that the love of pageantry is natural to the human heart, and that America is at bottom as fond of royalty as any other land.

I have seen even in a German paper a cartoon representing Uncle Sam as literally "humping himself" in his fulsome adulation of Prince Henry. He has bent so low that his back rises considerable above the top of his head, which rears itself almost from the ground, like a huge anaconda, while the Stars and Stripes with which he is bedecked blush red with his undemocratic praise of royalty.

However, such unmannerly cartoons do not greatly trouble us, as we realize that these international courtesies are simply meant to emphasize the friendliness of nations, and do not indicate that America is any less sturdily republican than ever.

But at all times kings and princes are personages of interest and curiosity to the rest of the world, and a traveler spending only a few days or weeks in any land naturally learns something of the opinion of the people about the reigning family. This opinion may not be an infallible judgment, by any means; but it is interesting as showing that the people of today think of their rulers. These opinions one picks up in odd and unlikely corners, in chance conversations, and not in the newspapers, which often would not dare to publish anything uncomplimentary; so I have included these in this series of articles.

EMPEROR WILLIAM OF GERMANY.

Undoubtedly the vigorous and somewhat eccentric Emperor of Germany is growing from year to year in the estimation of his own people, as well as in that of the rest of the world. Few such universal geniuses have ever sat upon the throne. It is not every king who can preach a fair sermon, write a fair poem, paint a fair picture and at the same time keep the reins of government in his strong right hand, speak literally for the other in half-paralyzed, and often hangs apparently limp and lifeless by his side.

Europe does not laugh at Emperor "William the Sudden" as much as she did. The tone of comment concerning him has changed decidedly, as I can testify, within the last ten years. It is recognized that he is a strong, resourceful, and, for the most part, wise ruler; that his intentions are right, and that he places duty before his own comfort and ease.

I have frequently heard President Roosevelt compared to Emperor William, and indeed they have many points in common. They are both "strenuous" spirts. They both have the martial instinct. They both scorn effeminate ease and pleasure, and seek their joys on the hunting field, and both would make gallant figures on the field of battle, a place where I, for one, hope they will have little opportunity to display their prowess in the future. Still, it seems to be that our President has more of the saving salt of common sense, and I should choose to live under the rule of President Theodore rather than under the mailed hand and scepter of Emperor William.

KING CHRISTIAN OF DENMARK.

As we go north from Germany, we find ourselves in the little kingdom of Denmark, which her great neighbor, a few years ago, sheared of her fairest provinces. Still, Denmark, though little, is an important factor among the Protestant nations of Europe; and her royal family is connected with almost every throne in northern Europe. She has given a queen to England, and the royal family of Russia has frequently found a happy holiday from dynamite plots in beautiful Copenhagen. The old King, Christian, is apparently a man of little force, and of small influence upon the destines of Europe, but a good, true, conscientious man, who is on the whole respected and loved by his subjects.

KING OSCAR OF SWEDEN AND NORWAY.

When we cross the narrow strip of blue water that separates Denmark from the peninsula of Scandanavia, we find ourselves in the domain of one of the most enlightened, progressive, and best-loved monarchs in Europe, King Oscar II has reigned over the united fortunes of Sweden and Norway for thirty years. He is a scholar and a poet, as well as a King, and he realizes better, perhaps, than any reigning monarch, one's traditional idea of what a King ought to be.

It was my good fortune to have a personal audience with him not many weeks ago, and I can assure my readers that he is not one of those personages who grow smaller and smaller the nearer you come to them. I think he is fully six feet six inches tall, well proportioned, and vigorous in his physical development, while his face is most kindly and pleasing, and he is noted throughout all the courts of Europe for his winning smile and personal magnetism.

Most wisely, too, has he ruled his people for nearly a full generation. It has not been an easy task, either, for Norway and Sweden have been like two strong horses hitched to the chariot of state and pulling in opposite directions. A large party among the Norwegians have long been clamoring for absolute independence. All sorts of grievances, real or imaginary, have brought Norway, over and over again, to the verge of separation. It takes a skilled and practiced driver on the box to manage these fiery steeds and keep them from overturning the chariot; but King Oscar has wisely, patiently, and with a rare self-devotion and patriotism, accomplished this difficult task, as few men could have done it. He is universally beloved by the highest and lowest in his kingdom, and the fact that he has been called upon by the United States more often than any other European monarch to arbitrate her disputes with foreign powers shows that he is quite as much honored and respected beyond the seas as at home.

I also had the pleasure of more than one interview with the second son of King Oscar, Prince Bernadotte, who is a most kindly, democratic, and agreeable gentleman, who has commended himself, not only to all true lovers, but to all true democrats, by being willing to give up the succession to the throne for the sake of the young lady whom he loved, who was not of royal family. As I saw them in their pleasant home, surrounded by their charming children, I did not wonder that in Prince Bernadotte's mind love outweighs rank and station.

CZAR NICHOLAS OF RUSSIA.

Another strip of water about twenty hours wide by steamer separates the kingdom of Sweden from the Empire of Russia. If we should go far enough north we should find the two kingdoms join in Lapland. Here, though these nations lie side by side, we find a difference in the character of the two governments wider than unbridged oceans. For from a free constitutional monarchy, where quite as much liberty is enjoyed as in any republic, we step over into an absolute despotism, where the throne is surrounded by no constitutional restraints, and where there are no elected houses to represent the will of the people.

Over this vast empire, comprising one-sixth of the world's surface, rules a weak young man, who himself is ruled by the mightier will of his ministers.

Unfortunately the reactionary party is now in power in Russia; the party that would carry Russia back, if possible, to its middle ages of serfdom; the party that is intensely abhorred by the Tolstois and men of spiritual insight, and is opposed very largely by the educated Russian of every social grade. I found that the opinion throughout Russia and Finland was that the Emperor Nicholas was a well-meaning young man, who felt his own inability to cope with the tremendous problems of Russian state, and had resigned himself into the hands of his stronger and more unscrupulous advisers. On this account his name is coming to be execrated in Finland, whose liberties are being crushed out, while his grandfather, Alexander II, who guaranteed these liberties with all sacred sanctions, is today idolized in the popular heart.

It must be said, however, that Nicholas is personally no coward. While his father was always afraid for his life, shut himself up in a great palace in the middle of St. Petersburg, and never ventured upon the street, Nicholas drives almost unattended through the streets day after day, seeming to throw himself upon the mercy of his subjects and to appeal to their generosity, since he thus puts his life daily in their hands. This is by far the most sensible as well as the most kingly course to pursue, I believe; for the dynamiter will find some way to kill his victim if he makes up his mind to do it, and bolts and bars and castle walls will prove but slight hindrance.

EMPEROR FRANZ JOSEF OF AUSTRIA.

As we come south from Russia, we soon enter the domain of the beloved Franz Josef of Austria-Hungary, an old man who is now nearing the end of a very long and eventful reign. If Sweden and Norway may be compared to two spirited horses pulling in different directions, Austria and Hungary may be likened to two wild bulls, each trying to gore and rend the other. The Emperor alone is honored and beloved in both countries. The many sorrows which have darkened his life have doubtless made him dear to his subjects, but what will happen when his strong hand lays down the scepter, as it inevitably must before many years, no prophet is wise enough to foretell.

KING VICTOR EMMANUEL OF ITALY.

Coming south still farther, we find ourselves in sunny Italy; and here, too, is a young king, elevated to his royal post by the assassin's hand. I hear only good things spoken of Victor Emmanuel, evidently a stronger man than his father. So far he has given evidence of wisdom and moderation as well as strength, and shows no signs of

Humors

and

The Digestive Org

Some humors are inherited; others acquired, commonly through derangements of the digestive organs.

Whether inherited or acquired, they are radically and permanently removed by one and the same medicine and that is

Hoods Sarsaparilla.—it cleanses the blood, perfects digestion, cures dyspepsia, stops all eruptions, clears the complexion, builds up the whole system.

For various reasons humors are more quickly removed in the spring

Take Hood's this Spring

"I was very much troubled with my stomach and got very nervous. I read of cures by Hood's and began taking it. Have had no trouble with my MARY SEQUEIRA, Box 14, San Jose, Cal.

"We have been using Hood's Sarsaparilla for past and it has always given the best of satisfaction as a spring medicine. It builds up the general new life. I heartily recommend it to the public." PARK, Whiteland, Ind.

Accept No Substitute for Hood's Sarsapa

CHURCH SE

Sunday, Apri

ST. JOHN'S CHURCH ... ams and Figueroa, ... ler, rector. Holy Eucha... day-school, 9:30; ... by the rector at 11; ... With Jesus." Eucha... 3:30 p.m.; full office ... by the Rev. C. W. ... ister of Christ Church, ... tings in St. John's ... Strangers cordially ... ave. cars to Adams st. ... large vested choir.

CHRIST MEMORIAL CH... st., cor. Pico (1203 st.) ... Dowling, D.D., rector; ... mann, assistant minister. ... Chase, organist and ... prayer with sermon by Dr. ... 11 a.m. "Perfect Peace." ... Twenty-third Psalm." ... sermon by Mr. ... University and Pico ... door. Welcome.

ST. PAUL'S PRO-CA... tween Fifth and ... H. Johnson, D.D., ... J. Wilkins, D.D., ... communion, 7:30 a.m.; ... a.m.; Morning prayer ... confirmation class ... tion, 4 p.m.; Devotional ... evening prayer and ... ject, "Our Way to ... All sittings free.

IMMANUEL PRESBYT... cor. Tenth and Figueroa ... Walker, D.D., pastor. ... Morning subject, "The ... Precious Heirloom." ... Moral and Religious Fea... a Review and a Song ...

YOUNG MEN'S CHRIS... Regular men's meeting ... dress by Dr. ... Jefferson, Patriot, ... New matter concerning ... ments will be presented. ... ings invited.

CENTRAL PRESBYTE... C. A. Auditorium. ... Topics: 11 a.m., ... 7:30 p.m., Wm. ... Palestine Explorer." ... 9:30 a.m. Sunday-...

MEMORIAL BAPTIST ... ave. and Ella st. ... and Christopher ... preach morning and ... both morning and ... meeting at 7 p.m.

INDEPENDENT C... Simpson Auditorium, ... enth and Eighth, ... by Rev. J. A. ... morning, will be ... invited.

PLYMOUTH CONGR... 31st st. and Lovelace ... car to 31st st., ... Rev. Henry ... preach in the morning.

CENTRAL AVENUE ... Church, cor. 25th ... pastor. Morning ... evening, "Life of ... of sermons. Large ...

FIRST PRESBYTERIAN ... Figueroa, and 36th ... pastor. Morning ... ing service at 7:30 ... Washington or ...

FIRST LUTHERAN ... Eighth and Flower ... pastor. Sunday-... ject, "Christian ... "Reasons for Seeking ...

UNIVERSITY METHOD... Healy, pastor. ... Better Than ... "The Pursuit of ... versity line to ...

VERNON CHRISTIAN ... of 45th and Wadsworth ... ing and evening by the ... Sunday-school, 2 p.m.; ... ing, 6:30 p.m.

PARK CONGREGATIONAL ... Temple and Menlo ... tor. Morning subject, ... at the Pool of ... Made Real."

PEOPLE'S CHURCH ... Sunday, 11 a.m., ... Rev. J. Frank ... and Socialism." ...

FIRST UNITED PRESB... Eighth and Hill sts. ... W. Logan, will preach ... and 7:30 p.m. ...

ST. ATHANASIUS PRO... ston, 408-416 Center ... Services, 7:30 a.m., ... Rev. R. M. Chure...

CUMBERLAND PRESBY... 1020 Union ave. ... and evening by the ... dis.

KNOX PRESBYTERIAN ... near Main. Rev. Wm. ... tor. Services 11 a.m. ...

CENTRAL CHRISTIAN ... Main st. ... Services ... p.m. D. A. Wagner, ...

ST. LUKE'S MISSION ... 45th st. Litany ... a.m.; evening service at 7:30.

TURDAY, APRIL 19.

OCAL SPORTING RECORD.

LOOS TAKE FIRST PLACE.

...ed Catfish With Great Ease.

...Hens Knock' Frisco ...o Second Place.

...tries for Ojai Tennis ...—Basket Ball Game... on the Links.

...h Catfish 4.

...shame to have to accept the ... yesterday.

...performance was just like ... slice of bread away from ... the visitors had no more ...win than they have to take ...ut off the pole this minute. ...y have been weakened some... Schweitzerkase Unglaub being ...e game on account of an in... It is doubtful if the result ...e been changed, because they ...assed. They can't play ball ...and this is the whole thing in ...

...me served at least to explode ...sh pitcher, Hickey, and it ...rly demonstrated that he is ...ing. The Looloos took to him ...urging, getting fourteen hits ...l of twenty-one bases. These ... of three triples, a two-horse ...en singles. It was a picnic ... every inning, and after the ...t started they found Hickey ...rying. Anderson, Householder ...ly were each up four times, ... made three hits, two of An... being triples.

...lin did the pitching for the ...d won, as usual. While he ... eight times, none of these ... to much except in the sec..., when two rotten errors of ...e Decker were largely respon... the two runs the visitors made ...ning. On the other hand, ...ed out five, but gave two ...alls and soaked one.

...e never was really exciting, ... first two innings, when the ...3 to 0 against us. Doyle ...first run in the first inning ...-pitcher, a passed ball and ...to Decker, who went to ...the ball in his hands and ...low in fielding it. He is ...ually beloved by the ...racy has had its ... the rulers, as well as ... blest subjects. All ... well for the twentieth ...yond.

[Copyright, 1902, by Press...

LINE-UP TODAY.

...ay's game Waddell will pitch, ... catch, Atherton on first and ...right field, for the Looloos, and ... will pitch for the foreigners.

LEAGUE STANDING.

	Won.	Lost.	Pc.
...geles	8	3	.666
...ancisco	7	4	.636
...ento	5	5	.500
...	3	8	.300

LOS ANGELES.

	A.B.	R.	B.H.	S.B.	P.O.	A.	E.
...b	5	2	2	0	4	2	0
...f	4	1	1	0	2	0	0
...b	4	0	1	0	4	3	0
...f	4	0	0	0	2	0	0
...f	3	0	1	0	1	0	0
...b	3	0	1	0	3	0	0
...b	3	0	1	0	1	5	0
...c	3	0	0	0	5	1	0
...p	3	1	0	1	0	3	0
	32	4	7	1	*27	14	0

...ut, hit by ball at third strike.

SCORE BY INNINGS.

	1	2	3	4	5	6	7	8	9	
...	0	0	2	1	2

surrendering to the Pope, M
of believe, make united
stronger power than she h
among the nations of the w
I will not speak of other
of Europe, because I have
within their domains or
their subjects concerning
comparison is made with
tions, I think it may be
rope never had upon her
many rulers of genuine
character and true patriot
so few weak puppets or
The rise of the common peo
dently lifted their monarc
and the increasing power of
racy has had its beneficial
the rulers, as well as upon
blest subjects. All this
well for the twentieth cent
yond.

[Copyright, 1902, by Frances

CHURCH SERVI

Sunday, April 20

ST. JOHN'S CHURCH (Episcopal), ... and Figueroa sts. Rev. E. ... rector. Holy Eucharist, 7:30 a.m.; morning prayer and ... by the rector at 11; subject, ... With Jesus." Brotherhood of ... 3:30 p.m. full choral ... by the Rev. C. W. Nauman and ... sister of Christ Church, at 4 p.m. ... Christ's Church. Strangers cordially invited. Seats free. Easy access to Adams st. ... Rev. ... musical director. ... Chutes gate. Raymer was ... on the ball, stole second and ... Householder to the plate on ... double along the third-base ... game was never in doubt ... for the Looloos added two ... in the sixth on Anderson's ... -bagger, Toman's base on ... Sherton's single. ... as cold and disagreeable, ... fans who watched the per- ... not have enough excite- ... er at to keep warm.

LOS ANGELES.

	A.B.	R.	B.H.	S.B.	P.O.	A.	E.
...	1	1	0	0	3	0	0
...	4	0	0	0	2	0	0
...	4	2	2	2	1	0	0
...	4	1	1	1	2	0	0
...	4	1	1	0	3	2	0
...	4	1	2	0	2	0	0
...	4	0	0	0	1	0	0
...	3	0	0	0	0	2	0
...	3	0	0	0	0	0	0
...	3	0	0	0	0	2	0
...	3	0	0	0	0	0

THE CITY IN BRIEF.

NEWS AND BUSINESS.

Stage Robber's Examination.

The final examination of Delfin Albitre, the Hueneme stage robber, has been set for next Friday, before Commissioner Van Dyke.

Lee You to Go.

Lee You, a Chinese laborer, was yesterday convicted of being illegally in this country, and ordered deported by Commissioner Van Dyke. Another Chinaman on trial at the same time was dismissed.

For McKinley Home.

The net proceeds of the entertainment given at Simpson Auditorium last Tuesday evening for the benefit of the McKinley Industrial Home for Boys amounted to $101. The total amount of the home fund is now $11,051.10.

Our Congress.

The High School congress yesterday discussed the question, "Resolved, That Lynch Law in the South is Justifiable." The negative, defended by Messrs. Beckwith and Bates, got the decision. The affirmative was argued by Messrs. Dunsmore and Singleton.

Woodmen Trophy Team.

Eighteen men comprising the drill team of Fremont Camp, No. 464, Woodmen of the World, left yesterday for Fresno to compete for a trophy with teams from Oakland and Fresno. The team is under command of Capt. Fred C. Knowles, and wears natty uniforms of corduroy, with blue shirts, leggins and large brown hats.

Barrett Can't Come.

Hon. John Barrett, ex-United States Minister to Siam, who is now on his way to the Orient as a special commissioner of the St. Louis World's Fair, sent word to the Chamber of Commerce yesterday that he will not be able to visit Los Angeles now. It was expected that he would be here to address the members of the chamber today.

Better Fire Protection.

In order that the city may receive the best possible protection, City Electrician Manahan will today connect all the police-signal boxes with the headquarters of the fire department. It will then be possible for a policeman in any part of the city to turn in an alarm of fire from the police boxes which are in many places remote from fire-alarm boxes.

Where is Conkleman?

Chief of Police Elton has received a telegram from John Rock, No. 500 Dupont street, San Francisco, inquiring as to the whereabouts of one Conkleman, formerly a coal dealer in Los Angeles. Conkleman's son is dead in San Francisco, and it is desired that he be notified. The Chief requests any person who knows where Conkleman is to communicate with police headquarters.

Will not Be Prosecuted.

James Gillespie, aged 32, was arrested yesterday on a charge of petty larceny. While intoxicated he found a dog-cart, and although he owns real estate and has money in bank he appropriated it. When he got it home he broke one of the wheels, and the cart was recovered at his house. He did not remember having taken it, and paid for all the damage he had done to the vehicle. He will not be prosecuted.

Broadway Lot Sold.

Harry Gray has purchased of W. B. Glidden of San Francisco, through the agency of R. A. Rowan, a lot 35½x149 feet on the west side of Broadway between Sixth and Seventh streets, and extending to a forty-foot street known as St. Vincent's Place, for $45,000. The lot is practically without improvements, and is used as the place of business of a nursery and floral establishment. The property was bought by Glidden a few weeks ago for $40,000.

Violently Insane.

Joseph Hoffman, who for years has been working at Ebinger's bakery on South Spring street, was taken to the Police Station at 4 o'clock yesterday morning violently insane. He was found at his home on South Flower street, where his sister is also insane, and became so violent that several policemen had a hard struggle to subdue him. His mania is a desire to kick somebody, and he tried to kick all the policemen who went to quiet him. He will be sent to the County Hospital today and a lunacy commission will examine him as to his sanity.

Day Nursery Reception.

At the regular monthly meeting of the board of managers of the King's Daughters' Children Day Nursery, held yesterday at the home, No. 306 Amelia street, a reception was given to the trustees and the five teachers who are donating their services to the cause. The following officers of the society acted as hostesses: Mrs. G. W. Smith, president; Mrs. Jennie P. Jarvis, president emeritus, and Mrs. L. B. Turnbull, matron. Thirty of the little tots who enjoy the benefits of the home entertained the visitors by singing and by taking part in the various exercises in which they are drilled. The children's evening meal, which was served while the visitors were present, was a pleasing feature of the afternoon. The affairs of the home are reported by the secretary to be moving along in a very satisfactory manner.

BREVITIES.

"Perfect Peace; a Study of the Twenty-third Psalm." Rev. Geo. Thos. Dowling, D.D., will preach on this topic at Christ Episcopal Church, Flower street, corner Pico, Sunday, at 11 o'clock, and will repeat the same discourse at the Church of the Neighborhood, East Ninth street, corner Wilson, at 7:45 o'clock. Both University and Pico Heights cars pass Christ Church door. Welcome.

Mrs. Gervaise Graham will give her last lecture today, Saturday, at 2 p.m. This will be the last opportunity to hear Mrs. Graham, and all ladies are invited. Lecture free. Weaver-Jackson Hair Co., 448 South Broadway.

Who knows Duncan McKarracher, formerly of New Glascow, Nova Scotia? Thought to be employed on the S.P.R.R. Friends of his are anxious to know his whereabouts, and will be glad to receive information at Times Office.

At the First M. E. Church tomorrow Rev. R. T. Stevenson, D.D., will preach in the morning. In the evening Rev. George A. Hough will preach on "Following Jesus."

P. P. Bilhorn's last day tomorrow, First Presbyterian Church, Flower street, between Seventh and Eighth streets. Come and hear him.

Dr. E. A. Clarke, 356 South Broadway, Residence Van Nuys Broadway.

Dr. Frank Gordon, residence Hotel Broadway.

There are undelivered telegrams at the Postal telegraph-cable office, No. 258 South Spring street, for August Wodecki, Edward C. Valentine, James A. Chase, Frank R. Randall and F. Thayer.

There are undelivered telegrams at the Western Union telegraph company's office for Mrs. Emma C. Brown, W. M. Nicholson, James Barker, Miss Amy Bersbach, J. C. Saint, H. R. Tibbetts, Ralph Cline, J. A. Kendall, W. W. Johnson, Jr., F. W. Page, Hugh M. Cue.

150 New Panamas, $2.50.

Money back if you match elsewhere under $3. La Touche's New Hat Store, No. 254 South Broadway.

WOMAN DISAPPEARS ABOUT MIDNIGHT.

SAYS HER HUSBAND POMMELED HER WITH A PILLOW.

Mrs. Warner of Imagined Wealth Again Creates Excitement for Man Who Recently Tried to Send Her to Insane Asylum.

Trouble has broken out again in the home of the Warner family at No. 2918 Walton avenue—according to the latest stories told by Mrs. Warner, who disappeared last night about midnight. As she left the house she stated that she would spend the night down town.

Her reason for leaving, she said, was her husband's treatment of her.

Herbert Warner is his name, and, for some months past, he has been in the public eye for having attempted to put his wife in an insane asylum. Judge Allen tried her on an insanity charge about two months ago, but discharged her, although convinced that she is exceedingly eccentric. It was understood at the time that the Rebekah lodges of the city would provide her a home, that she might be able to keep away from the uncongenial surroundings of her husband's house on Walton avenue. After living in various places, however, and spending some time at the beach, she says that he induced her to go live with him again.

Renting part of Warner's house lives a family named Moffatt, and Mrs. Moffatt is especially offensive to Mrs. Warner.

Oftentimes has Mrs. Warner tried to get her husband to oust his tenants, accusing him of incorrect relations. But the man keeps them there.

The Moffatts, says Mrs. Warner, were the cause of the trouble last night.

She says they were making all kinds of noise at unreasonable hours, whereupon she kindly asked her husband to tell them to keep quiet, adding that she did wish he would get rid of them for good. Then, she alleges, Warner beat her cruelly over the head with a pillow, abused her, and told her if she didn't keep quiet and go to bed he would send for the police.

"That's why I left home at this time of night," said Mrs. Warner on the street last night. "It wasn't safe for me to stay there, I don't know what he might have done to me. He almost frightens me to death."

Mrs. Warner claims to suffer indignities from the tenants, but refuses to think her husband is responsible for his alleged actions toward her.

The Warners were married about a dozen years ago, after a two-weeks' courtship. At that time Mrs. Warner thought she held property and papers worth $180,000. He says it is all one of her hallucinations. Shes asserts that she is the last of a famous Kentucky family, Hendricks. For several years she was an inmate of the insane asylum at Agnews. While she was there Warner tried to get his marriage with her annulled on the ground that she was insane when he married her. After she was discharged about a year ago they lived together again, when recently he swore out another insanity complaint against her, but the charge failed to stick. Now more trouble is brooding.

Although her tale of woe is endless, through it all she does not say a harsh word against her husband for his alleged heartless conduct.

PERSONAL.

Horace W. Day of New York arrived at the Angelus yesterday.

Archie Thompson of the Pomona Board of Trade is at the Ramona.

Col. L. L. Browneil, well known in San Francisco, is at the Van Nuys.

Capt. J. C. Castner, United States Army, is registered at the Van Nuys.

N. M. Campbell, a mining man of Colorado Springs, is quartered at the Angelus.

O. L. Godfrey, cashier of the El Paso National Bank, Colorado Springs, is at the Angelus.

William A. Correll, secretary of the Riverside Water Company, is a guest at the Ramona.

H. C. Carr, a mining man of the Bisbee and Big Bug districts of Arizona, registered at the Hollenbeck yesterday.

J. E. McGregor of Walters, the district where the new tract of desert land has just been thrown open by the government, is staying at the Ramona.

Col. B. F. Montgomery of Colorado Springs, Speaker of the House of Representatives of Colorado, is a guest at the Angelus. He has come to Southern California for a short rest after the close of the extra session of the Colorado Legislature.

M. H. Flint of the Postoffice Department, returned from San Francisco yesterday. He went north to establish a fully-equipped branch station of the San Francisco postoffice at the Presidio, and says that the new plan will be in operation by July 1. It is necessary to handle at the Presidio an immense amount of mail coming and going between the Philippines and military posts in this country.

MARRIAGE LICENSES.

Following are the marriage licenses issued yesterday from the office of County Clerk Bell.

Jesse Harvey, aged 21, a native of Kansas and a resident of Long Beach, and May Louis, aged 20, a native of Kansas and a resident of Galena, Kan.

Charles Lehn, aged 28, a native of Ohio, and Annie Lander, aged 21, a native of California; both residents of Los Angeles.

Paul Lamley, aged 31, a native of California and a resident of San Francisco, and Leona Peters, aged 25, a native of California and a resident of Los Angeles.

William H. Ballard, aged 30, a native of Iowa, and Daisy D. Dumas, aged 22, a native of New Jersey; both residents of Los Angeles.

BIRTH RECORD.

WATSON—To the wife of W. J. Watson, a son, at the home of the grandparents, No. 2233 Key West street, April 15.

DEATH RECORD.

DIEHL—At his late home, No. 1645 West First street, in this city, April 16, 1902, B. W. Diehl, aged 40 years. Funeral services at parlors of Peck & Chase Co., Nos. 425-427 South Hill street, Saturday, April 19, at 3 p.m. Interment Rosedale.

ALLCUTT—At his late residence, No. 260 South Marengo avenue, Pasadena, April 18, Elwood Harvey Allcutt, aged 40 years. Funeral services at All Saints' Church, Pasadena, Saturday, 3 p.m.

MACDONALD—April 16, David MacDonald, at Hemet, Cal. Native of Nova Scotia and resident of Los Angeles, aged 54.

Los Angeles Transfer Co.

Will check baggage at your residence to any point. Office, 421 S. Spring. Tel. M. 45 or 268.

Orr & Hines Co.,

Funeral directors. Lady undertaker, takes charge of all ladies and children. Tel. Main 46. No. 647 South Broadway.

Breese Bros., Lady Undertaker,

Has charge of all ladies and children. Broadway and Sixth street. Tel. Main 268.

For Hollywood Cemetery

Take Colegrove cars. Office, 239 Laughlin Bldg.

City Transfer Co.

Trunks, inside residence district, 25 cents. 221 S. Main st. Tel. M. 58.

Dr. Fenimore, Veterinary Surgeon,

122 S. Broadway; Tel. M. 248. Res., Tel. So. 40.

F. M. Parker, Plumbing, 'Phone M. 264.

We stop the leaks. 505 South Spring street.

Peck & Chase Co., Undertakers,

425-7 S. Hill. Tel. M. 61. Lady attendant.

Children's Eyes

Should receive careful attention during the school season. Eye defects come suddenly to the young. Thorough examination free at the Geneva.

Finest Gold Filled Frames and Best Lenses..... $3.00

Geneva Watch & Optical Co.,
305 S. Broadway.

Ask and insist upon having

PEERLESS BRAND ..WINES..

They're Best.

Port, Sherry, Angelica, 75c, $1.00, $1.50 a gal.

So. Cal. Wine Co.
220 W. FOURTH ST.
TEL. M. 382

J. Magnin & Co
251 South Broadway.

Girls' Swell Coats

The swellest coat the little miss can wear is the ¾ length black silk coat in the Peter Thompson style. Some of them have wide lace collars, which make them very dressy. Colored cloth coats are worn also, and we are showing the latest novelties and colors for girls from 2 to 16 years of age. $5.00 to $20.00.

SANBORN VAIL & CO

Artists' Materials.

THE KIND YOU NEED.

Architects' supplies, pyrography machines and a new lot of superior quality skins, wooden novelties and leather articles for burning.

357 S. BROADWAY

Malt, nourishing; Hops, medicinal. Canadian Malt Extract---a food-medicine for that fagged feeling. 15c a bottle; $1.75 a dozen.

BOSWELL & NOYES, Third and Broadway

W. Cummings'

MAKER TO WEARER DIRECT...

FOOT FORM SHOES

Every Store Begins Small

All big stores were once little ones. The store that does the most for its patrons grows the fastest—gets the biggest. The Cummings store is the largest in the city, because we can honestly say that no store gives so much actual value to its patrons—not on one shoe, but on all shoes; not on one special day, but every day in the year; not at one price, but at all prices.

FOURTH and BROADWAY

Fine Dressmaking

TAILORED SKIRTS, SHIRT WAISTS MADE TO ORDER.

Miss A. Clarke, Milliner,
437 SOUTH BROADWAY

Mellin's Food

for INFANTS and INVALIDS

WALTER BAKER & CO'S. COCOA

Is the one you want.

PURE. DELICIOUS. NUTRITIOUS.

BOOKS Bought, Sold and Exchanged **JONES** 353 West First.

Great Special Sale

WHITE ANGORA ... RUGS

$2.50

Hand sewn, scoured and deodorized; size 33x72 inches; regular $5.00 value; special sale price—$2.50. : :

H. LIEBES & COMPANY,
OF SAN FRANCISCO.
326-328-330 S. Main St.,
Adjoining the Westminster and opposite the Van Nuys Hotel.

Hair Goods.

No reason why any woman should buy inferior hair goods when the best cost so little. The Bennett Toilet Parlors have not ALL the best hair goods, but they have ONLY the best hair goods, and the stock being so big and complete, it is by far the safest and most satisfactory place to secure your switches, waves, pompadours, etc.

The Bennett Toilet Parlors, COR. FIFTH AND SPRING STS.

A WOMAN IN A HURRY

is liable to attract a crowd.

A tailor in a hurry is liable to repulse a crowd.

It's safest to keep away from both. The extreme care with the tailoring, the accurate measuring, the careful cutting, the painstaking fitting, the skilful sewing and the handsome finishing of our workmen—the careful selection and testing of all our fabrics, all go to make up that triumph of tailoring—a well-dressed man.

Most young fellows like to come out at "La Fiesta" with a new suit. How'd the Queen Mourning strike your fancy? From $20 to $35.

BRAUER & KROHN,
Tailors,
123-130 S. Spring St. and 114½ Main St.

IF YOU APPRECIATED THE saving in time and labor by cooking with Gas, you would not longer delay the purchase of a Gas Range.

FREE CONNECTIONS NO DEPOSITS **DOLLAR GAS** LIGHT HEAT POWER APPLIANCES AT COST

LOS ANGELES LIGHTING CO.
Broadway and Fifth.

Rattan Trunks are the Best.

You can travel with a Rattan and save excess baggage—Strong and Light.

J. C. CUNNINGHAM. 222 So. Main St. Tel. M 818.

Largest and finest stock of human hair goods on the Pacific coast. Hair pieces made to order.

WEAVER-JACKSON HAIR CO.
448 SOUTH BROADWAY.

DEAN'S

FOR SODA

ALWAYS DELICIOUS REFRESHING.

Dean's Drug Store, 2nd and Spring.

Floppy Hats

You must have a floppy hat by all means. They're the latest craze and are for women, for misses and for children. We are showing them in all the popular braids both trimmed and untrimmed. No assortment in town to equal ours—but they are going fast. A very handsome floppy hat, trimmed, as low as $5.00.

Marvel Millinery,
241-243 S. Broadway.

Siegel $3.00 Hats

Are the same as agency $5 hats, except the name of the maker and the extra $2.00 profit he gets. My reputation as a Hatter is back of every hat I sell. Latest shapes and colors in soft shapes and Derbies $3.00.

SIEGEL

Under Nadeau Hotel.

Featherweight Trunks and Traveling Bags. D. D. WHITNEY & SONS, 345 South Spring St.

Blood and Skin Diseases.

Positively Cured from 4 to 40 Days.

I HAVE secured the services and treatment of an old specialist of 30 years' experience in the treatment of all Blood and Skin Diseases. Our Remedies are entirely new and contain no mercury or iodides of potash, and we positively cure Scrofula, Cancer, Indolent Ulcers, Eczema, Pimples, Catarrh, Rheumatism, Strictures, Piles, and all private diseases. A trial treatment free in any typical case. Office: 302½ SOUTH BROADWAY, over Wolf & Chilson's drug store, rooms 211 to 212, hours from 9:30 a.m. to 4:30 p.m.; 7:30 p.m. to 9:30 p.m.

MELVIN H. STRIFE, M.D.

Complexion in the Cup

Women's ills show in the face—lack of color, pimples and blotchy skin, and other evidences of disorder. A cup of **Emil Frese's Hamburg Tea** night and morning will remove the ills, and bring the bright healthy complexion back. All druggists and grocers, 25 cents.

1902 SHOE SALE
—AT—
HAMILTON & BAKER'S
80 SOUTH SPRING STREET.

Do you know Peter Newell? He is the celebrated New York Artist whose whimsical illustrations are known the country over. While resting here he has been interviewed by one of the bright writers of the LOS ANGELES EXPRESS. This afternoon THE EXPRESS will tell all about this Artist-Poet. An original sketch from Mr. Newell's pencil will embellish the article. Other good things in THE EXPRESS tonight will make that Evening Sheet a Thing of Beauty and a Joy for Saturday Night Reading.

if You Could Stop Paying Rent

Pay out less money than you are paying for a home of your own—would you do it?

Of course you would—you can. That is just what the Home Association of California enables you to do, and is a grand example of what co-operation can accomplish; $2, $4, or $6 a month, according to the kind of home you want. No interest—payments equal in amount. If you now own a home mortgaged, you can pay it off by this same easy plan—no interest, remember.

Agents wanted to represent us in Southern California and Arizona towns; only men of character and ability desired. Apply by letter.

Home Association of California

Licensed by Building and Loan Commission under State Law.

LEWIS R. WORKS, Pres. See T. G. GORDON

244½ South Broadway.

Gee, That's Fine

GHIRARDELLI'S CHOCOLATE is a highly delicious, eminently healthful, strengthening, special process, large part of the fatty matter of the bean is eliminated, which makes GHIRARDELLI'S CHOCOLATE easily digestible by any one and increases its wonderful nutritive power.

Rogers-Ads—

2 TO 9

WHEAT BEATS

Meat, Eggs, Milk---Haven't Right Kind of Strength---Oats Wins.

Wheat does not give material for flesh, blood, bone, in the right proportion to working force. The right proportion determined by experts, is about two to nine. That is exactly the proportion that is found in Scotch Oats. Scotch Oats is a better balanced food. It puts lasting strength into the body in the form of tissue. It gives more of strength that wheat does. Eat Scotch Oats, when you could get a better builder and more than wheat or meat or eggs. No food gives so much strength for little cooking, or for so little as Scotch Oats gives. Look for the Piper.

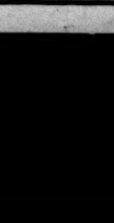

"The German Treatment Is the Only Cure" ON Private Diseases, Debility, Weakness, Lost Vitality, Impotency, Nervousness, Blood Poison, Lesions, Abscess, Excesses, Prostatic Strictures & Varicocele. Cures in 4 to 10 days. Old, Obstinate Cases that have resisted all other treatment a specialty. DR. THEEL 731 S. Hill St. Specialist to Prevent quack advertising. 20 years practice & 6 years German hospital experience. Consultation free and confidential. "German Graduated" Specialist in America. Treatment sent everywhere. Write for question blank. Book, "Manhood Restored," price 25c in stamps. Explains all. Private entrance. Hours 9 to 12, 2 to 5, 7 to 8. Sun. 9 to 12. Wed. & Sat. over 7 p.m. Builds up broken down, shattered nerves.